ChM®

4,0 ChM Locked Plating ChLPsystem

5,0 ChM Locked Plating ChLPsystem

7,0 ChM Locked Plating ChLPsystem

WINKELSTABILE PLATTEN
LOCKING PLATES
PLACAS DE BLOQUEO

www.chm.eu

INHALTSVERZEICHNIS
TABLE OF CONTENTS
ÍNDICE DE CONTENIDO

ZEICHENERKLÄRUNG 7
SYMBOL DESCRIPTION
DESCRIPCIÓN DE SÍMBOLOS

WIE KATALOG LESEN 8
HOW TO READ THIS CATALOGUE
CÓMO LEER ESTE CATÁLOGO

4,0ChLP VOLARE RADIUSPLATTE 9
4.0ChLP RADIUS VOLAR PLATE
4,0ChLP PLACA VOLAR DE RADIO

4,0ChLP ERWEITERTE VOLARE RADIUSPLATTE 10
4.0ChLP EXPANDED RADIUS VOLAR PLATE
4,0ChLP PLACA RADIAL DE MANO EXTENDIDA

4,0ChLP DORSALE RADIUSPLATTE 11
4.0ChLP DORSAL-RADIAL PLATE
4,0ChLP PLACA RADIAL DORSAL

4,0ChLP DORSALE RADIUSPLATTE 12
4.0ChLP DORSAL-RADIAL PLATE
4,0ChLP PLACA RADIAL DORSAL

PLATTEN FÜR DISTAL RADIUS – DORSAL 13
PLATES FOR DISTAL RADIUS – DORSAL SIDE
PLACAS DEL RADIO DISTAL - LADO DORSAL

4,0ChLP GERADE PLATTE 14
4.0ChLP STRAIGHT PLATE
4,0ChLP PLACA RECTA

4,0ChLP L-PLATTE 15
4.0ChLP L PLATE
4,0ChLP PLACA L

4,0ChLP SCHRÄGE L-PLATTE 16
4.0ChLP OBLIQUE L PLATE
4,0ChLP PLACA L OBLICUA

4,0ChLP SCHRÄGE L-PLATTE 17
4.0ChLP OBLIQUE L PLATE
4,0ChLP PLACA L OBLICUA

4,0ChLP T-PLATTE 18
4.0ChLP T-PLATE
4,0ChLP PLACA T

4,0ChLP L-PLATTE 19
4.0ChLP L PLATE
4,0ChLP PLACA L

4,0ChLP PLATTE FÜR DISTALE ULNA 20
4.0ChLP DISTAL ULNAR PLATE
4,0ChLP PLACA PARA EL CÚBITO DISTAL

INSTRUMENTARIUM FÜR 4,0ChLP - DISTALER RADIUS 21
SET 4.0ChLP - DISTAL RADIUS
SET PARA 4,0ChLP - RADIO DISTAL

PALETTE FÜR 4,0 ChLP IMPLANTATE - DISTALER RADIUS 22
PALETTE FOR 4.0ChLP IMPLANTS - DISTAL RADIUS
PALETA PARA IMPLANTES 4,0ChLP - RADIO DISTAL

INSTRUMENTE 4,0ChLP 23
INSTRUMENT SET FOR 4.0ChLP
SET DE INSTRUMENTAL PARA 4,0ChLP

4,0ChLP HANDGELENKPLATTE FÜR ARTHRODESE 24
4.0ChLP WRIST ARTHRODESIS PLATE
4,0ChLP PLACA PARA ARTRODESIS DE MUÑECA

BEHÄLTER FÜR IMPLANTATE 4,0ChLP 3.7206 4X2 1/2H 25
STAND FOR 4.0ChLP IMPLANTS 3.7206 4X2 1/2H
CONTENEDOR PARA IMPLANTES 4,0ChLP 3.7206 4X2 1/2H

INSTRUMENTE 4,0ChLP 26
INSTRUMENT SET FOR 4.0ChLP
SET DE INSTRUMENTAL PARA 4,0ChLP

4,0ChLP PLATTE FÜR RADIUSKOPF 27
4.0ChLP RADIAL HEAD PLATE
4,0ChLP PLACA DE LA CABEZA DE RADIO

4,0ChLP PLATTE FÜR RADIUSHALS 28
4.0ChLP RADIAL HEAD NECK PLATE
4,0ChLP PLACA DEL CUELLO DE LA CABEZA DE RADIO

INSTRUMENTARIUM 4,0ChLP - RADIUSKOPF 29
SET FOR 4.0ChLP -RADIAL HEAD BONE
SET PARA 4,0ChLP - CABEZA DE RADIO

4,0ChLP TALUSPLATTE 30
4.0ChLP TALUS PLATE
4,0ChLP PLACA PARA ASTRÁGALO

4,0ChLP RECHTECKIGE PLATTE 31
4.0ChLP RECTANGULAR PLATE
4,0ChLP PLACA RECTAGULAR

4,0ChLP 3D-PLATTE 32
4.0ChLP 3D PLATE
4,0ChLP PLACA 3D

4,0ChLP GEBOGENE PLATTE 33
4.0ChLP CURVED PLATE
4,0ChLP PLACA CURVADA

4,0ChLP KUBOIDPLATTE 34
4.0ChLP PLATE FOR CUBOID BONE
4,0ChLP PLACA PARA HUESO CUBOIDES

4,0ChLP NAVIKULARPLATTE 35
4.0ChLP PLATE FOR NAVICULAR BONE
4,0ChLP PLACA PARA HUESO NAVICULAR

4,0ChLP PLATTE TYP-6 36
4.0ChLP 6-TYPE PLATE
4,0ChLP PLACA TIPO-6

4,0ChLP SCHRÄGE T-PLATTE 37
4.0ChLP T PLATE OBLIQUE
4,0ChLP PLACA T OBLICUA

4,0ChLP L-PLATTE 38
4.0ChLP L PLATE
4,0ChLP PLACA L

4,0ChLP GERADE BREITE PLATTE 39
4.0ChLP STRAIGHT WIDE PLATE
4,0ChLP PLACA RECTA ANCHA

4,0ChLP MITTELFUß- UND ZEHENKNOCHENPLATTE 40
4.0ChLP LISFRANC PLATE
4,0ChLP PLACA METATARSOFALÁNGICA

4,0ChLP REKONSTRUKTIONSPLATTE 41
4.0ChLP RECONSTRUCTION PLATE
4,0ChLP PLACA DE RECONSTRUCCIÓN

INSTRUMENTARIUM FÜR 4,0ChLP - FUSS 42
SET FOR 4.0ChLP - FOOT
SET PARA 4,0ChLP - PIE

INSTRUMENTE 4,0ChLP 43
INSTRUMENT SET FOR 4.0ChLP
SET DE INSTRUMENTAL PARA 4,0ChLP

4,0ChLP 2-LOCH-FUSSPLATTE 44
4.0ChLP 2-HOLES FOOT PLATE
4,0ChLP PLACA PARA PIE DE 2 ORIFICIOS

4,0ChLP SCHRÄGE T-PLATTE FÜR KLEINKNOCHEN 45
4.0ChLP OBLIQUE T PLATE FOR SMALL BONES
4,0ChLP PLACA T OBLICUA PARA HUESOS PEQUEÑOS

4,0ChLP X-PLATTE 46
4.0ChLP X PLATE
4,0ChLP PLACA X

4,0ChLP T-PLATTE 47
4.0ChLP T PLATE
4,0ChLP PLACA T

INSTRUMENTARIUM FÜR 4,0ChLP - HALLUX 48
SET FOR 4.0ChLP - HALLUX
SET PARA 4,0ChLP - HALLUX

4,0ChLP T-KEILPLATTE 49
4.0ChLP WEDGE T PLATE
4,0ChLP PLACA EN T TRAPEZOIDAL

4,0ChLP X-KEILPLATTE 50
4.0ChLP WEDGE X PLATE
4,0ChLP PLACA EN X TRAPEZOIDAL

INSTRUMENTARIUM FÜR 4,0ChLP - KEILOSTEOTOMIE 51
SET 4.0ChLP – WEDGE OSTEOTOMY
EL SET DE 4,0ChLP - OSTEOTOMÍA EN CUÑA

4,0ChLP INTRAOSSÄRE PLATTE 52
4.0ChLP ENDOSTEAL PLATE
4,0ChLP PLACA INTRAÓSEA

INHALTSVERZEICHNIS
TABLE OF CONTENTS
ÍNDICE DE CONTENIDO

INSTRUMENTARIUM FÜR 4,0ChLP 3.7060/3.7061 4x4 H 53
SET FOR 4.0ChLP 3.7060/3.7061 4x4 H
SET PARA 4,0ChLP 3.7060/3.7061 4x4 H

INSTRUMENTARIUM FÜR 4,0ChLP 3.7060/3.7061 4x4 1/2H 54
INSTRUMENT SET FOR 4.0ChLP 3.7060/3.7061 4x4 1/2H
SET DE INSTRUMENTAL PARA 4,0ChLP 3.7060/3.7061 4x4 1/2H

INSTRUMENTARIUM FÜR 4,0ChLP 3.7060/3.7061 4x2 1/2H 55
INSTRUMENT SET FOR 4.0ChLP 3.7060/3.7061 4x2 1/2H
SET DE INSTRUMENTAL PARA 4,0ChLP 3.7060/3.7061 4x2 1/2H

VERRIEGELUNGSSCHRAUBEN 56
LOCKING ELEMENTS
ELEMENTOS DE BLOQUEO

4,5ChLP SCHMALE GERADE REKONSTRUKTIONSPLATTE 59
4.5ChLP NARROW STRAIGHT RECONSTRUCTION PLATE
4,5ChLP PLACA DE RECONSTRUCCIÓN RECTA ESTRECHA

4,5ChLP GERADE REKONSTRUKTIONSPLATTE 60
4.5ChLP STRAIGHT RECONSTRUCTION PLATE
4,5ChLP PLACA DE RECONSTRUCCIÓN RECTA

5,0 ChLP SCHMALE KOMPRESSIONSPLATTE LOW CONTACT 61
5.0ChLP NARROW COMPRESSION LIMITED CONTACT PLATE
5,0ChLP PLACA ESTRECHA DE COMPRESIÓN DE CONTACTO LIMITADO

5,0ChLP GERADE DRITTELROHRPLATTE 1/3 62
5.0ChLP TUBULAR STRAIGHT PLATE 1/3
5,0ChLP PLACA RECTA TUBULAR 1/3

5,0ChLP GERADE DRITTELROHRPLATTE 1/3 63
5.0ChLP TUBULAR STRAIGHT PLATES 1/3
5,0ChLP PLACA RECTA TUBULAR 1/3

5,0ChLP AC-GELENK-PLATTE 64
5.0ChLP ACJ PLATE
5,0ChLP placa ACJ

INSTRUMENTARIUM 5,0ChLP 3.7242 4x2 1/2H 65
INSTRUMENT SET FOR 5.0ChLP 3.7242 4x2 1/2H
INSTRUMENTAL PARA 5,0ChLP 3.7242 4x2 1/2H

4,5ChLP KLAVIKULA-HAKENPLATTE 66
4.5ChLP CLAVICULAR HOOK PLATE
4,5ChLP PLACA CLAVÍCULA CON GANCHO

5,0ChLP KLAVIKULA S-PLATTE 67
5.0ChLP CLAVICLE S PLATE
5,0ChLP PLACA CLAVICULAR EN S

5,0ChLP S-PLATTE FÜR KLAVIKULASCHAFT 68
5.0ChLP CLAVICLE SHAFT S PLATE
5,0ChLP PLACA EN S PARA EL EJE DE LA CLAVÍCULA

5,0ChLP MEDIALE SCHULTERBLATTPLATTE 69
5.0ChLP SCAPULAR MEDIAL PLATE
5,0ChLP PLACA MEDIAL DE ESCÁPULA

5,0ChLP LATERALE SCHULTERBLATTPLATTE 70
5,0ChLP SCAPULAR LATERAL PLATE
5,0ChLP PLACA LATERAL DE ESCÁPULA

5,0ChLP PFANNEN-SCHULTERBLATTPLATTE 71
5.0ChLP SCAPULAR GLENOID PLATE
5,0ChLP PLACA DE GLENOIDE

5,0ChLP HUMERUSPLATTE 72
5.0ChLP HUMERUS PLATE
5,0ChLP PLACA HUMERAL

5,0ChLP PŁYTKA RAMIENNA DALSZA Y 73
5.0ChLP DISTAL HUMERUS Y PLATE
5.0ChLP PLACA HUMERAL DISTAL Y

5,0 ChLP DISTALE LATERALE HUMERUSPLATTE 74
5.0ChLP DISTAL LATERAL HUMERUS PLATE
5,0ChLP PLACA DISTAL LATERAL DEL HÚMERO

5,0 ChLP DISTALE POSTERIORLATERALE HUMERUSPLATTE 75
5.0ChLP DISTAL POSTERIOR LATERAL HUMERUS PLATE
5,0ChLP PLACA DISTAL POSTEROLATERAL DEL HÚMERO

5,0 ChLP DISTALE POSTERIORMEDIALE HUMERUSPLATTE 76
5.0ChLP DISTAL POSTERIOR MEDIAL HUMERUS PLATE
5,0ChLP PLACA DISTAL POSTEROMEDIAL DEL HÚMERO

5,0ChLP DISTALE MEDIALE HUMERUSPLATTE 77
5.0ChLP DISTAL MEDIAL HUMERUS PLATE
5,0ChLP PLACA DISTAL MEDIAL DEL HÚMERO

5,0ChLP DISTALE DORSOLATERALE HUMERUSPLATTE 78
5.0ChLP DISTAL DORSOLATERAL HUMERUS PLATE
5,0ChLP PLACA DISTAL DORSOLATERAL DEL HÚMERO

5,0ChLP GERADE PLATTE FÜR UNTERARM 79
5,0ChLP FOREARM PLATE STRAIGHT
5,0ChLP PLACA DE ANTEBRAZO RECTA

5,0ChLP OLEKRANONPLATTE 80
5.0ChLP OLECRANON PLATE
5,0ChLP PLACA DE OLÉCRANON

5,0 ChLP HANDGELENKPLATTEN FÜR ARTHRODESE 81
5.0ChLP WRIST ARTHRODESIS PLATES
5,0ChLP PLACA PARA ARTRODESIS DE MUÑECA

5,0ChLP VOLARE RADIUSPLATTE 82
5.0ChLP RADIUS VOLAR PLATE
5,0ChLP PLACA RADIAL DE MANO

5,0ChLP PROXIMALE TIBIAPLATTE T 83
5.0ChLP PROXIMAL TIBIAL T PLATE
5,0ChLP PLACA TIBIAL PROXIMAL T

5,0ChLP PROXIMALE LATERALE TIBIAPLATTE 84
5.0ChLP PROXIMAL LATERAL TIBIA PLATE
5,0ChLP PLACA DE LA TIBIA PROXIMAL LATERAL

5,0ChLP SCHMALE TIBIAPLATTE 85
5.0ChLP NARROW TIBIAL PLATE
5,0ChLP PLACA TIBIAL ESTRECHA

5,0 ChLP SCHMALE POSTERIORE TIBIAPLATTE 86
5.0ChLP POSTERIOR NARROW TIBIA PLATE
5,0ChLP PLACA POSTERIOR DE LA TIBIA ESTRECHA

5,0 ChLP BREITE POSTERIORE TIBIAPLATTE 87
5.0ChLP POSTERIOR WIDE TIBIA PLATE
5,0ChLP PLACA TIBIAL POSTERIOR ANCHA

5,0ChLP DISTALE MEDIALE TIBIAPLATTE 88
5.0ChLP TIBIAL DISTAL MEDIAL PLATE
5,0ChLP PLACA TIBIAL DISTAL MEDIAL

5,0ChLP DISTALE MEDIALE TIBIAPLATTE 89
5.0ChLP DISTAL MEDIAL TIBIAL PLATE
5,0ChLP PLACA TIBIAL DISTAL MEDIAL

5,0ChLP DISTALE MEDIALE PLATTE 90
5.0ChLP DISTAL MEDIAL TIBIAL PLATE
5,0ChLP PLACA PARA TIBIA DISTAL MEDIAL

5,0ChLP DISTALE L-TIBIAPLATTE 91
5.0ChLP DISTAL TIBIAL L PLATE
5,0ChLP PLACA TIBIAL DISTAL L

5,0 ChLP DISTALE LATERALE FIBULAPLATTE 92
5.0ChLP DISTAL LATERAL FIBULA PLATE
5,0ChLP PLACA DISTAL LATERAL DE PERONÉ

5,0ChLP KALKANEUSPLATTE 93
5.0ChLP CALCANEAL PLATE
5,0ChLP PLACA PARA CALCÁNEO

5,0ChLP KALKANEUSPLATTE 94
5.0ChLP CALCANEAL PLATE
5,0ChLP PLACA PARA CALCÁNEO

4,5ChLP KALKANEUS-HAKENPLATTE 95
4.5ChLP CALCANEAL PLATE WITH HOOK
4,5ChLP PLACA PARA CALCÁNEO CON GANCHO

INSTRUMENTARIUM FÜR 5,0ChLP PLATTEN 96
INSTRUMENT SET FOR 5.0ChLP PLATES
SET DE INSTRUMENTAL PARA PLACAS 5,0ChLP

VERRIEGELUNGSSCHRAUBEN 101
LOCKING ELEMENTS
ELEMENTOS DE BLOQUEO

PALETTEN FÜR IMPLANTATE 106
PALETTES FOR IMPLANTS
PALETAS PARA IMPLANTES

7,0 ChLP LOW-CONTACT KOMPRESSIONSPLATTE, BREIT 118
7.0ChLP WIDE COMPRESSION LIMITED CONTACT PLATE
7,0ChLP PLACA ANCHA DE COMPRESIÓN DE CONTACTO LIMITADO

7,0ChLP FEMURKONDYLENPLATTE 119
7.0ChLP CONDYLAR FEMORAL PLATE
7,0ChLP PLACA CONDILAR PARA FÉMUR

INHALTSVERZEICHNIS
TABLE OF CONTENTS
ÍNDICE DE CONTENIDO

7,0ChLP TIBIAKONDYLENPLATTE 120
7.0ChLP CONDYLAR TIBIAL PLATE
7,0ChLP PLACA CONDILAR PARA TIBIA

7,0ChLP BREITE TIBIAPLATTE 121
7.0ChLP WIDE TIBIAL PLATE
7,0ChLP PLACA TIBIAL ANCHA

7,0 ChLP PROXIMALE LATERALE TIBIAPLATTE 122
7.0ChLP PROXIMAL LATERAL TIBIAL PLATE
7,0ChLP PLACA TIBIAL PROXIMAL LATERAL

7,0ChLP LATERALE MEDIALE TIBIAPLATTE 123
7.0ChLP MEDIAL PROXIMAL TIBIAL PLATE
7,0ChLP PLACA TIBIAL MEDIAL PROXIMAL

7,0ChLP ANTEROLATERALE PLATTE FÜR ARTHRODESE TT 124
7.0ChLP ANTEROLATERAL ARTHRODESIS PLATE TT
7,0ChLP PLACA PARA ARTRODESIS ANTEROLATERAL TT

7,0ChLP LATERALE PLATTE FÜR ARTHRODESE TTC 125
7.0ChLP LATERAL ARTHRODESIS PLATE TTC
7,0ChLP PLACA PARA ARTRODESIS LATERAL TTC

7,0ChLP LATERALE PLATTE FÜR ARTHRODESE TT 126
7.0ChLP LATERAL ARTHRODESIS PLATE TT
7,0ChLP PLACA PARA ARTRODESIS LATERAL TT

7,0ChLP POSTERIORE PLATTE FÜR ARTHRODESE TTC 127
7.0ChLP POSTERIOR ARTHRODESIS PLATE TTC
7,0ChLP PLACA PARA ARTRODESIS POSTERIOR TTC

7,0ChLP POSTERIORE PLATTE FÜR ARTHRODESE TT 128
7.0ChLP POSTERIOR ARTHRODESIS PLATE TT
7,0ChLP PLACA PARA ARTRODESIS POSTERIOR TT

7,0ChLP ANTERIORE PLATTE FÜR ARTHRODESE TT 129
7.0ChLP ANTERIOR ARTHRODESIS PLATE TT
7,0ChLP PLACA PARA ARTRODESIS ANTERIOR TT

INSTRUMENTARIUM FÜR 7,0ChLP 130
INSTRUMENT SET FOR 7.0ChLP PLATES
SET DE INSTRUMENTAL PARA PLACAS 7,0ChLP

INSTRUMENTARIUM FÜR 7,0ChLP 131
INSTRUMENT SET FOR 7.0ChLP PLATES
SET DE INSTRUMENTAL PARA PLACAS 7,0ChLP

7,0ChLP PERIPROTHETISCHE FEMURPLATTE 132
7.0ChLP PROXIMAL FEMORAL PERIPROSTHETIC PLATE
7,0ChLP PLACA FEM. PERIPROTÉSICA

7,0ChLP PERIPROTHETISCHE TROCHANTERPLATTE 133
7.0ChLP TROCHANTERIC PERIPROSTHETIC PLATE
7,0ChLP PLACA PERIPROTÉSICA TROCANTÉREA

CERKLAGEDRAHT MIT KLEMME - GEFLEHT - 2,0X600 134
WIRE FOR CERCLAGE WITH CLAMP-WEAVE-2.0X600
ALAMBRE PARA CERCLAJE CON GRAPA - TEJIDO - 2.0X600

INSTRUMENTARIUM - CERKLAGE 9X4 H 135
INSTRUMENT SET - CERCLAGE 9X4H
SET DE INSTRUMENTAL - CERCLAJE 9X4H

INSTRUMENTARIUM - CERKLAGE 9X4 H 136
INSTRUMENT SET - CERCLAGE 9X4H
SET DE INSTRUMENTAL - CERCLAJE 9X4H

7,0ChLP PROXIMALE FEMURPLATTE 137
7.0ChLP PROXIMAL FEMORAL PLATE
7,0ChLP PLACA FEMORAL PROXIMAL

7,0ChLP PLATTE FÜR FEMURSCHAFT 138
7.0ChLP FEMORAL SHAFT PLATE
7,0ChLP PLACA DEL EJE FEMORAL

7,0 ChLP SCHMALE KOMPRESSIONSPLATTE LOW CONTACT 139
7.0ChLP NARROW COMPRESSION PLATE WITH LIMITED CONTACT
7,0ChLP PLACA ESTRECHA DE COMPRESIÓN DE CONTACTO LIMITADO

INSTRUMENTARIUM FÜR 7,0ChLP PLATTEN 140
INSTRUMENT SET FOR 7.0ChLP PLATES
SET DE INSTRUMENTAL PARA PLACAS 7,0ChLP

7,0ChLP DYNAMISCHE HÜFTPLATTE 143
7.0ChLP DYNAMIC HIP PLATE
7,0ChLP PLACA DINÁMICA DE CADERA

7,0ChLP DYNAMISCHE HÜFTPLATTE 144
7.0ChLP DYNAMIC HIP PLATE
7,0ChLP PLACA DINÁMICA DE CADERA

INSTRUMENTARIUM FÜR DIE DYNAMISCHE HÜFTPLATTE 145
INSTRUMENT SET FOR DYNAMIC HIP PLATE
SET DE INSTRUMENTAL PARA PLACA DINÁMICA DE CADERA

7,0ChLP DISTANZPLATTE FÜR TIBIA 147
7.0ChLP DISTANCE TIBIAL PLATE
7,0ChLP PLACA DISTANCIA TIBIAL

7,0ChLP DISTANZPLATTE FÜR TIBIA 148
7.0ChLP DISTANCE TIBIAL PLATE
7,0ChLP PLACA DISTANCIA TIBIAL

7,0ChLP DISTANZPLATTE FÜR FEMUR 149
7.0ChLP DISTANCE FEMUR PLATE
7,0ChLP PLACA DISTANCIA FEMORAL

INSTRUMENTARIUM FÜR OSTEOTOMIE 150
INSTRUMENT SET FOR OSTEOTOMY
SET DE INSTRUMENTAL PARA OSTEOTOMÍA

VERRIEGELUNGSSCHRAUBEN 152
LOCKING ELEMENTS
ELEMENTOS DE BLOQUEO

PALETTEN FÜR IMPLANTATE 157
PALETTES FOR IMPLANTS
PALETAS PARA IMPLANTES

PROBEIMPLANTATE FÜR 4,0 ChLP PLATTEN 160
4.0ChLP PLATE TRIAL
PLANTILLAS PARA PLACAS 4,0ChLP

PROBEIMPLANTATE FÜR 5,0 ChLP PLATTEN 162
5.0ChLP PLATE TRIAL
PLANTILLAS PARA PLACAS 5,0ChLP

PROBEIMPLANTATE FÜR 7,0 ChLP PLATTEN 164
7.0ChLP PLATE TRIAL
PLANTILLAS PARA PLACAS 7,0ChLP

ZUSATZINSTRUMENTE FÜR PLATTEN 165
ADDITIONAL INSTRUMENTS FOR PLATES
INSTRUMENTOS ADICIONALES PARA PLACAS

ChM®

*Sprawdź również nasz katalog **ORTOPEDIA DZIECIĘCA**, gdzie znajdziesz **płytki Hepi** i inne implanty*

ChM®

Innovative Solutions for *Pediatric Orthopaedics*

ZEICHENERKLÄRUNG
SYMBOL DESCRIPTION
DESCRIPCIÓN DE SÍMBOLOS

Ti	Reines Titan Pure titanium Titanio puro
TiA	Titan-Legierung Titanium alloy Aleación de titanio
Co	Kobalt-Legierung Cobalt alloy Aleación de cobalto
L	Links Left Izquierdo
R	Rechts Right Derecho
L R	Erhältlich in der linken/rechten Version Available versions: left/right Disponible en versión izquierda/derecha
Len	Länge Length Longitud
	Torx-Schraubenkopf Torx drive Cabeza torx
	Kanülierter Torx-Schraubenkopf Torx drive cannulated Cabeza torx canulada
	Hexagonaler Schraubenkopf Hexagonal drive Cabeza hexagonal
	Hexagonaler kanülierter Schraubenkopf Hexagonal drive cannulated Cabeza hexagonal canulada
	Kanüliert Cannulated Canulado
	Verriegelung Locking Bloqueado
	Durchmesser [mm] Diameter [mm] Diámetro [mm]
H	Länge H [mm] H length [mm] Longitud H [mm]
	Winkel Angle Ángulo
88 - 340	Erhältliche Längen Available lengths Longitudes disponibles
4-22	Erhältliche Zahl der Löcher Available number of holes Número disponible de orificios

1.8	Dicke [mm] Thickness [mm] Espesor [mm]
1:1	Maβstab 1:1 Scale 1:1 Escala 1:1
	Zahl der Gewindelöcher im Plattenschaft Number of threaded holes in the shaft part of the plate Número de orificios roscados en la parte de eje de la placa
	Anzahl der Gewinde- und Kompressionslöcher im Plattenschaft Number of threaded and compression holes in the shaft part of the plate Número de orificios roscados y de compresión en la parte de eje de la placa
	Gesamtzahl der Gewindelöcher im Plattenschaft Number of locking holes in the plate Número de orificios bloqueados en la placa
VA	Variabler Winkel Variable angle Ángulo variable
	Kortikalis Cortical Cortical
	Spongiosa Cancellous Esponjoso
Ster Non Ster	Erhältlich in der sterilen/nicht sterilen Version Available in sterile/ non- sterile condition Disponible en condición estéril/no-estéril
	Siehe chirurgische Anleitung See surgery technique Vea técnica quirúrgica

WIE KATALOG LESEN
HOW TO READ THIS CATALOGUE
CÓMO LEER ESTE CATÁLOGO

Die Implantate beschreibenden Piktogramme
Icons describing the implant
Iconos que describen el implante

Kat.-Nr.,
Catalogue no.
Número de catálogo

Die Implantate beschreibenden Piktogramme
Icons describing the implant
Iconos que describen el implante

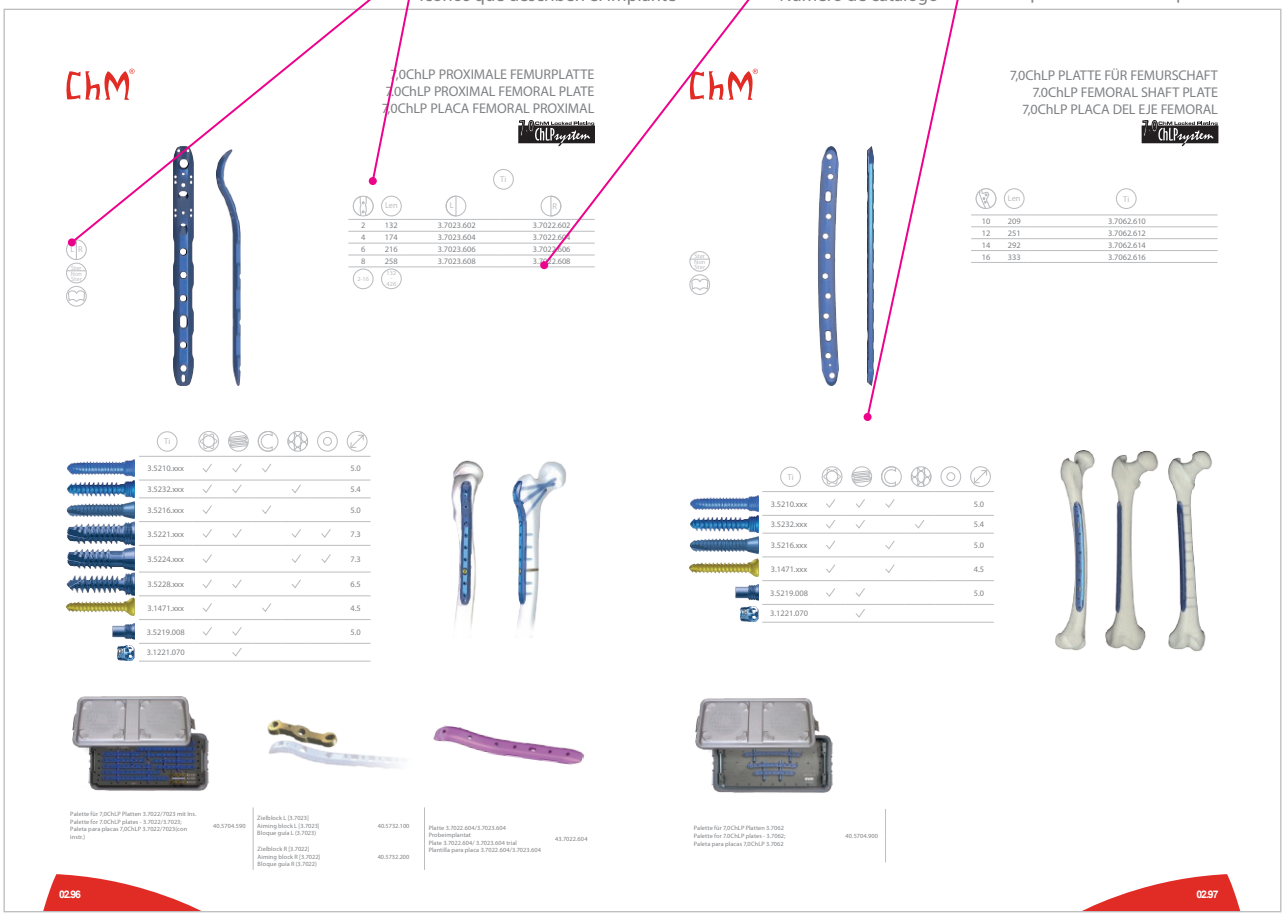

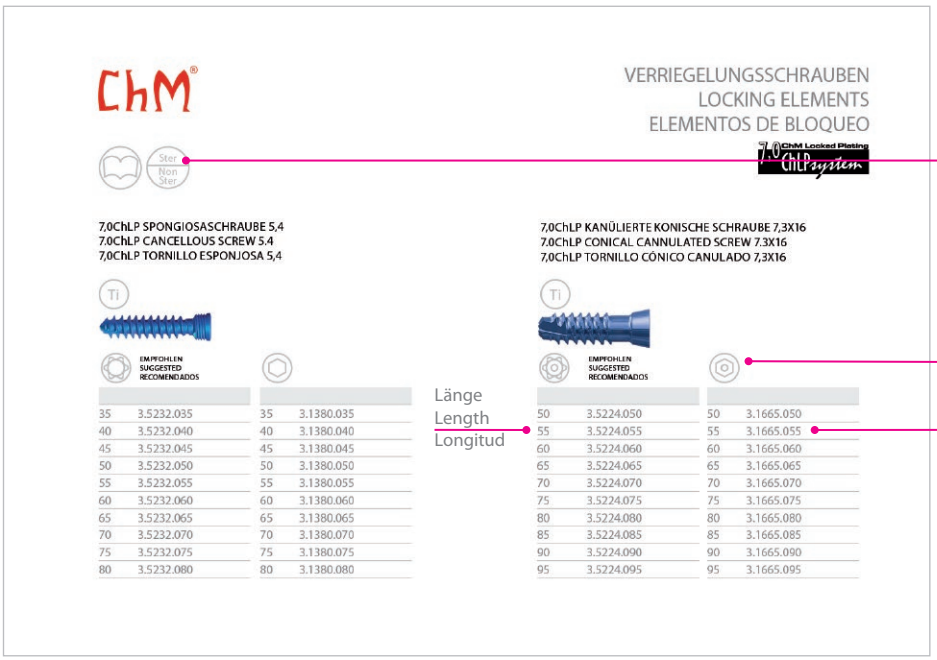

Die Implantate beschreibenden Piktogramme
Icons describing the implant
Iconos que describen el implante

Länge
Length
Longitud

Kat.-Nr.,
Catalogue no.
Número de catálogo

4,0ChLP VOLARE RADIUSPLATTE
4.0ChLP RADIUS VOLAR PLATE
4,0ChLP PLACA VOLAR DE RADIO

4,0 ChM Locked Plating ChLPsystem

2.0 | Ster / Non Ster | L R

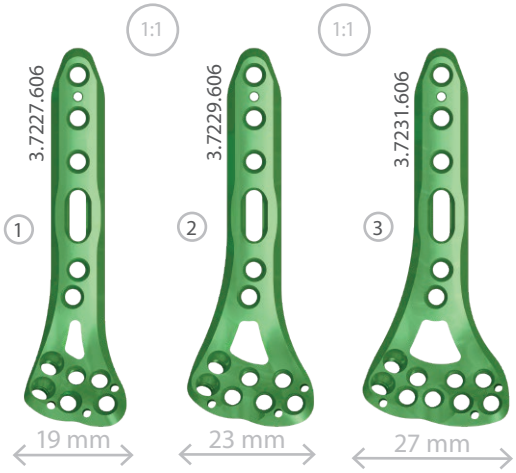

	Len	L	R (Ti)
1	4,0ChLP Schmale volare Radiusplatte 4.0ChLP radius volar narrow plate 4,0ChLP Placa volar de radio estrecha		
	4	3.7227.604	3.7226.604
	6	3.7227.606	3.7226.606
2	4,0ChLP Volare Radiusplatte 4.0ChLP radius volar plate 4,0ChLP Placa volar de radio		
	4	3.7229.604	3.7228.604
	6	3.7229.606	3.7228.606
3	4,0ChLP Breite volare Radiusplatte 4.0ChLP radius volar wide plate 4,0ChLP Placa volar de radio ancha		
	4	3.7231.604	3.7230.604
	6	3.7231.606	3.7230.606

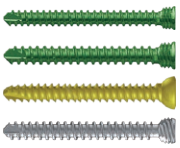

	TiA	Co			VA		
3.5164.xxx	✓		✓	✓		✓	2.4
3.5165.xxx	✓		✓	✓		✓	2.7
3.1220.xxx	✓		✓			✓	2.7
4.5235.xxx		✓	✓	✓	✓	✓	2.4

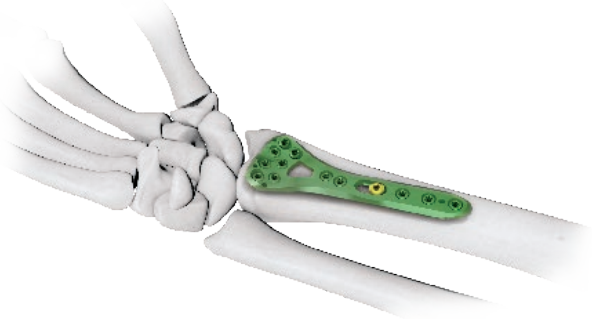

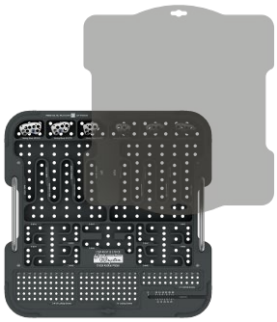

Palette für 4,0ChLP Implantate - distal Radius Palette for 4.0ChLP implants - distal radius Paleta implantes 4,0ChLP-radio distal	40.5713.170

Zielblock R (3.7226/3.7232) Aiming block R (3.7226/3.7232) Bloque guía R (3.7226/3.7232)	40.8236.000
Zielblock L (3.7227/3.7233) Aiming block L (3.7227/3.7233) Bloque guía L (3.7227/3.7233)	40.8237.000
Zielblock R (3.7228/3.7234) Aiming block R (3.7228/3.7234) Bloque guía R (3.7228/3.7234)	40.8238.000
Zielblock L (3.7229/3.7235) Aiming block L (3.7229/3.7235) Bloque guía L (3.7229/3.7235)	40.8239.000
Zielblock R (3.7230/3.7236) Aiming block L (3.7230/3.7236) Bloque guía R (3.7230/3.7236)	40.8240.000
Zielblock L (3.7231/3.7237) Aiming block L (3.7231/3.7237) Bloque guía L (3.7231/3.7237)	40.8241.000

Platte 3.7229.606 Probeimplantat Plate 3.7229.606 trial Plantilla para placa 3.7229.606	43.7229.606
Platte 3.7228.606 Probeimplantat Plate 3.7228.606 trial Plantilla para placa 3.7228.606	43.7228.606

4,0ChLP ERWEITERTE VOLARE RADIUSPLATTE
4.0ChLP EXPANDED RADIUS VOLAR PLATE
4,0ChLP PLACA RADIAL DE MANO EXTENDIDA

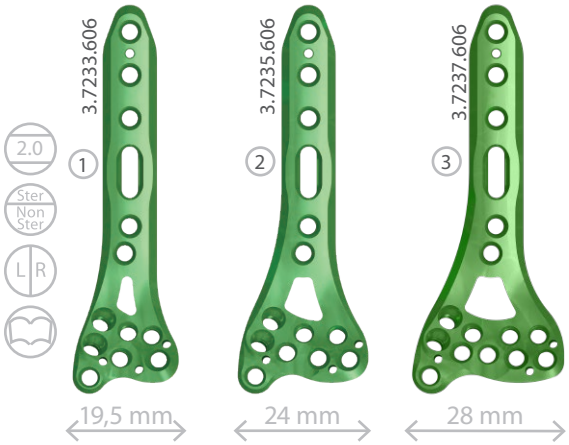

	Len	L	R
1	4,0ChLP Erweiterte schmale volare Radiusplatte 4.0ChLP expanded radius volar narrow plate 4,0ChLP placa radial de mano extendida estrecha		
	4	3.7233.604	3.7232.604
	6	3.7233.606	3.7232.606
2	4,0ChLP Erweiterte volare Radiusplatte 4.0ChLP expanded radius volar plate 4,0ChLP placa radial de mano extendida		
	4	3.7235.604	3.7234.604
	6	3.7235.606	3.7234.606
3	4,0ChLP Erweiterte breite volare Radiusplatte 4.0ChLP expanded radius volar wide plate 4,0ChLP placa radial de mano extendida ancha		
	4	3.7237.604	3.7236.604
	6	3.7237.606	3.7236.606

	TiA	Co			VA		
3.5164.xxx	✓		✓	✓		✓	2.4
3.5165.xxx	✓		✓	✓		✓	2.7
3.1220.xxx	✓		✓			✓	2.7
4.5235.xxx		✓	✓	✓	✓	✓	2.4

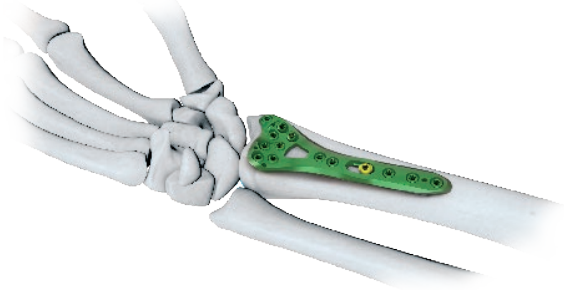

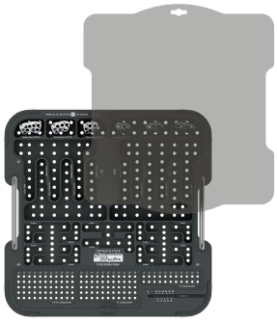

Palette für 4,0ChLP Implantate - distal Radius Palette for 4.0ChLP implants - distal radius Paleta implantes 4,0ChLP-radio distal	40.5713.170

Zielblock R (3.7226/3.7232) Aiming block R (3.7226/3.7232) Bloque guía R (3.7226/3.7232)	40.8236.000
Zielblock L (3.7227/3.7233) Aiming block L (3.7227/3.7233) Bloque guía L (3.7227/3.7233)	40.8237.000
Zielblock R (3.7228/3.7234) Aiming block R (3.7228/3.7234) Bloque guía R (3.7228/3.7234)	40.8238.000
Zielblock L (3.7229/3.7235) Aiming block L (3.7229/3.7235) Bloque guía L (3.7229/3.7235)	40.8239.000
Zielblock R (3.7230/3.7236) Aiming block R (3.7230/3.7236) Bloque guía R (3.7230/3.7236)	40.8240.000
Zielblock L (3.7231/3.7237) Aiming block L (3.7231/3.7237) Bloque guía L (3.7231/3.7237)	40.8241.000

Platte 3.7234.606 Probeimplantat Plate 3.7234.606 trial Plantilla para placa 3.7234.606	43.7234.606
Platte 3.7235.606 Probeimplantat Plate 3.7235.606 trial Plantilla para placa 3.7235.606	43.7235.606

4,0ChLP DORSALE RADIUSPLATTE
4.0ChLP DORSAL-RADIAL PLATE
4,0ChLP PLACA RADIAL DORSAL

4,0 ChM Locked Plating ChLPsystem

	Len	L	Ti R
1	4,0ChLP Dorsale Radiusplatte Delta 4.0ChLP dorsal-radial delta plate 4,0ChLP placa radial dorsal en Delta		
	4	75	3.7083.604	3.7084.604
	5	82	3.7083.605	3.7084.605
	6	90	3.7083.606	3.7084.606
2	4,0ChLP Dorsale Radiusplatte Y 4.0ChLP dorsal-radial y plate 4,0ChLP placa radial dorsal en Y		
	4	75	3.7085.604	3.7086.604
	5	82	3.7085.605	3.7086.605
	6	90	3.7085.606	3.7086.606

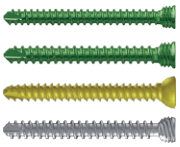

	TiA	Co			VA		
3.5164.xxx	✓		✓	✓		✓	2.4
3.5165.xxx	✓		✓	✓		✓	2.7
3.1220.xxx	✓		✓			✓	2.7
4.5235.xxx		✓	✓	✓	✓	✓	2.4

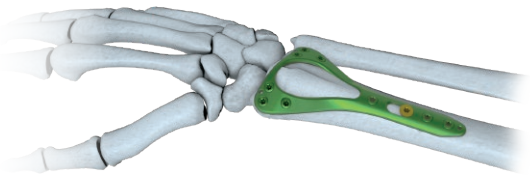

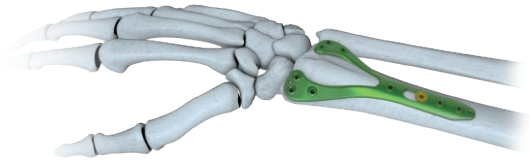

Palette für 4,0 ChLP Implantate - distaler Radius
Palette for 4.0ChLP implants - distal radius
Paleta para implantes 4,0ChLP - radio distal

40.5713.150

4,0ChLP DORSALE RADIUSPLATTE
4.0ChLP DORSAL-RADIAL PLATE
4,0ChLP PLACA RADIAL DORSAL

4,0 ChM Locked Plating ChLP system

2.0

L R

Ster Non Ster

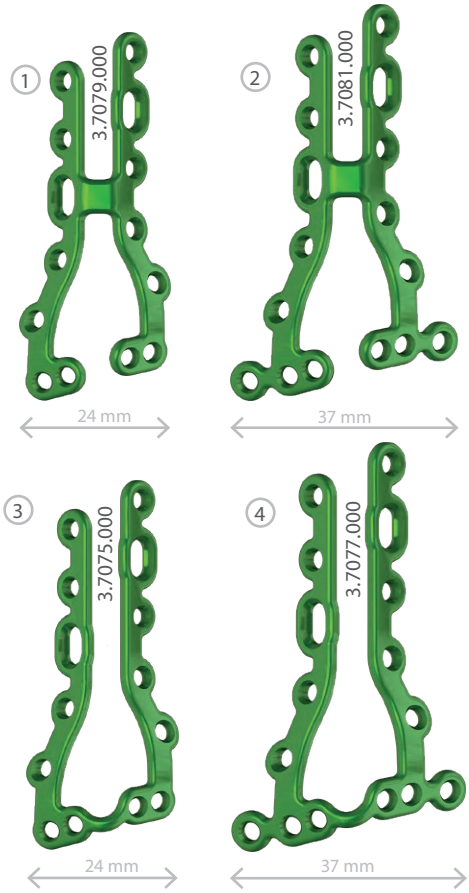

	Len	L	R (Ti)
1	4,0ChLP Dorsale Radiusplatte H schmal 4.0ChLP dorsal-radial h plate narrow 4,0ChLP placa radial dorsal en H estrecha		
	63	3.7079.000	3.7080.000
2	4,0ChLP Dorsale Radiusplatte H breite 4.0ChLP dorsal-radial h plate wide 4,0ChLP placa radial dorsal en H ancha		
	64	3.7081.000	3.7082.000
3	4,0ChLP Dorsale Radiusplatte Pi schmal 4.0ChLP dorsal-radial pi plate narrow 4,0ChLP placa radial dorsal en Pi estrecha		
	63	3.7075.000	3.7076.000
4	4,0ChLP Dorsale Radiusplatte Pi breite 4.0ChLP dorsal-radial pi plate wide 4,0ChLP placa radial dorsal en Pi ancha		
	64	3.7077.000	3.7078.000

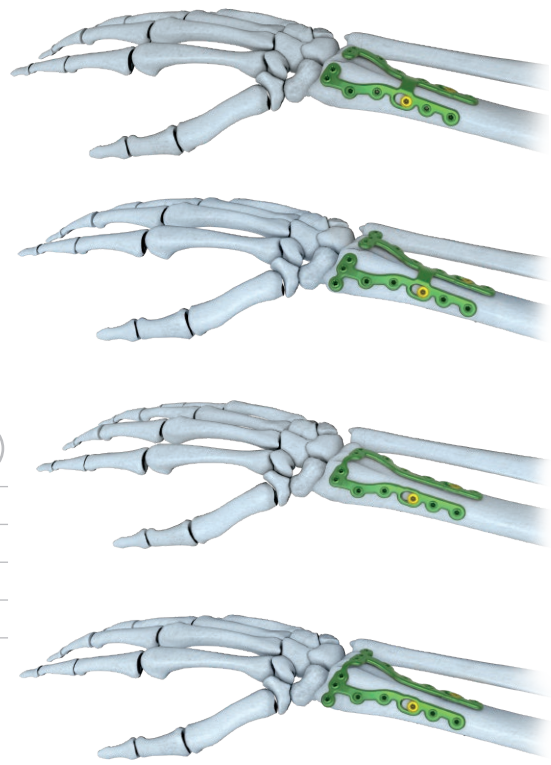

	TiA	Co			VA		
3.5164.xxx	✓		✓	✓		✓	2.4
3.5165.xxx	✓		✓	✓		✓	2.7
3.1220.xxx	✓		✓			✓	2.7
4.5235.xxx		✓	✓	✓	✓	✓	2.4

Palette für 4,0 ChLP Implantate - distaler Radius
Palette for 4.0ChLP implants - distal radius
Paleta para implantes 4,0ChLP - radio distal

40.5713.150

PLATTEN FÜR DISTAL RADIUS – DORSAL
PLATES FOR DISTAL RADIUS – DORSAL SIDE
PLACAS DEL RADIO DISTAL - LADO DORSAL

4,0 ChM Locked Plating ChLPsystem

1:1

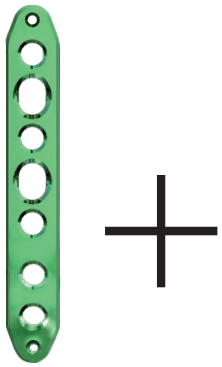

Austauschbare Platten zur Verwendung mit gerader Platte in der 2-Platten-Technik
Interchangeable plates used with straight plate in 2-plates technique.
Placas intercambiables utilizadas con placas rectas en la técnica de 2 placas.

1:1

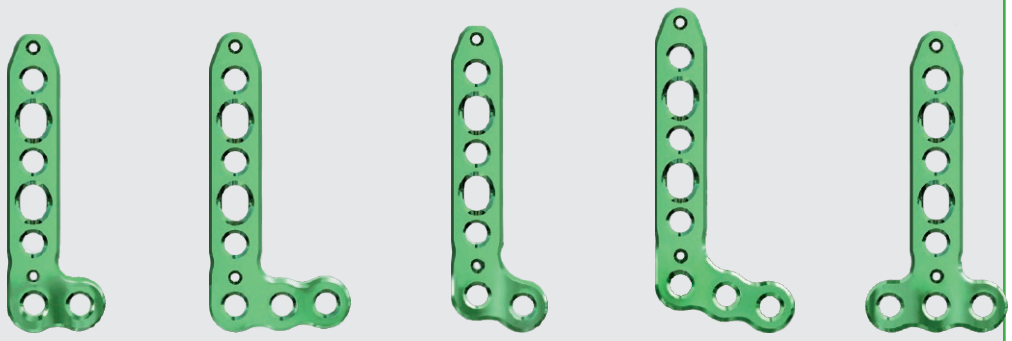

3.4047.6xx	L	3.4041.6xx	3.4043.6xx	3.4037.6xx	3.4045.6xx	3.4048.6xx
	R	3.4042.6xx	3.4044.6xx	3.4038.6xx	3.4046.6xx	

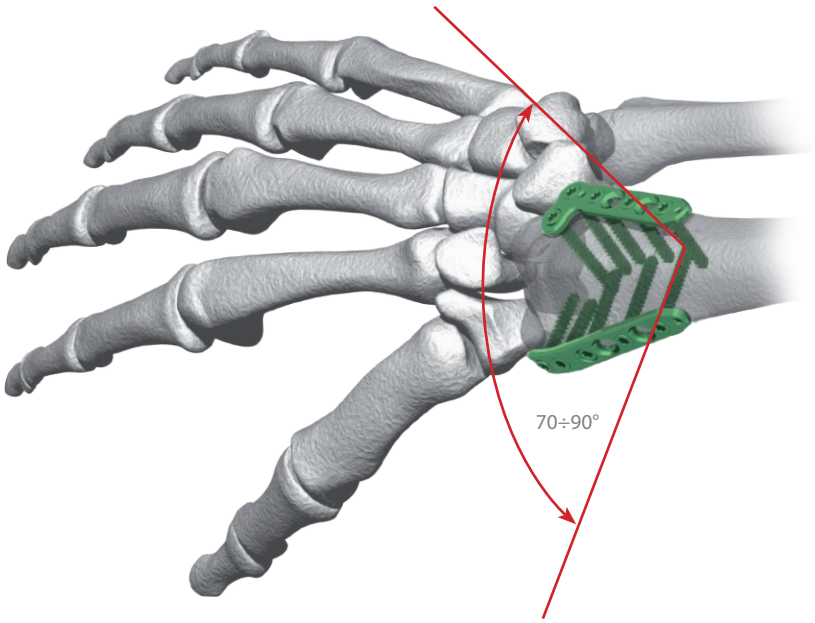

4,0ChLP GERADE PLATTE
4.0ChLP STRAIGHT PLATE
4,0ChLP PLACA RECTA

1:1

1.8

Ster
Non Ster

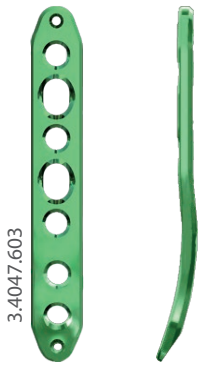

	Len	Ti
3	47	3.4047.603
4	58	3.4047.604

	TiA	Co			VA		
3.5164.xxx	✓		✓	✓		✓	2.4
3.5165.xxx	✓		✓	✓		✓	2.7
3.1220.xxx	✓		✓			✓	2.7
4.5235.xxx		✓	✓	✓	✓	✓	2.4

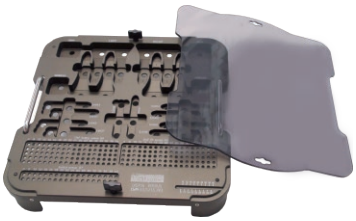

Palette für 4,0 ChLP Implantate - distaler Radius (mit Instrumenten)
Palette for 4.0ChLP implants - distal radius (with instruments)
Paleta para implantes 4,0ChLP - radio distal (con instrumentos) 40.5713.040

Platte 3.4047.603 Probeimplantat
Plate 3.4047.603 trial
Plantilla para placa 3.4047.603 43.4047.603

4,0ChLP L-PLATTE
4.0ChLP L PLATE
4,0ChLP PLACA L

1:1

1.8

L R

Ster Non Ster

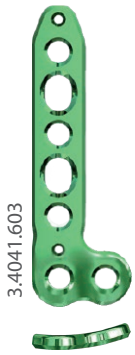

Ti

	Len	L	R
2	29	3.4041.602	3.4042.602
3	40	3.4041.603	3.4042.603
4	51	3.4041.604	3.4042.604

	TiA	Co			VA		
3.5164.xxx	✓		✓	✓		✓	2.4
3.5165.xxx	✓		✓	✓		✓	2.7
3.1220.xxx	✓		✓			✓	2.7
4.5235.xxx		✓	✓	✓	✓	✓	2.4

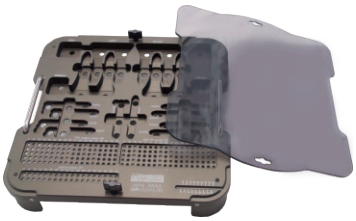

Palette für 4,0 ChLP Implantate - distaler Radius (mit Instrumenten)
Palette for 4.0ChLP implants - distal radius (with instruments)
Paleta para implantes 4,0ChLP - radio distal (con instrumentos) 40.5713.040

Platte 3.4041.603 Probeimplantat
Plate 3.4041.603 trial
Plantilla para placa 3.4041.603 43.4041.603

Platte 3.4042.603 Probeimplantat
Plate 3.4042.603 trial
Plantilla para placa 3.4042.603 43.4042.603

4,0ChLP SCHRÄGE L-PLATTE
4.0ChLP OBLIQUE L PLATE
4,0ChLP PLACA L OBLICUA

1:1

1.8

L R

Ster Non Ster

	Len	L	R
2	30	3.4037.602	3.4038.602
3	41	3.4037.603	3.4038.603
4	52	3.4037.604	3.4038.604

Ti

	TiA	Co			VA		
3.5164.xxx	✓		✓	✓		✓	2.4
3.5165.xxx	✓		✓	✓		✓	2.7
3.1220.xxx	✓		✓			✓	2.7
4.5235.xxx		✓	✓	✓	✓	✓	2.4

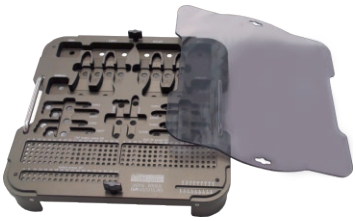

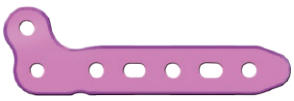

Palette für 4,0 ChLP Implantate - distaler Radius (mit Instrumenten)
Palette for 4.0ChLP implants - distal radius (with instruments)
Paleta para implantes 4,0ChLP - radio distal (con instrumentos) — 40.5713.040

Platte 3.4037.603 Probeimplantat
Plate 3.4037.603 trial
Plantilla para placa 3.4037.603 — 43.4037.603

Platte 3.4038.603 Probeimplantat
Plate 3.4038.603 trial
Plantilla para placa 3.4038.603 — 43.4038.603

4,0ChLP SCHRÄGE L-PLATTE
4.0ChLP OBLIQUE L PLATE
4,0ChLP PLACA L OBLICUA

1:1

1.8

L R

Ster Non Ster

Ti

	Len	L	R
2	32	3.4045.602	3.4046.602
3	43	3.4045.603	3.4046.603
4	54	3.4045.604	3.4046.604

	TiA	Co			VA		
3.5164.xxx	✓		✓	✓		✓	2.4
3.5165.xxx	✓		✓	✓		✓	2.7
3.1220.xxx	✓		✓			✓	2.7
4.5235.xxx		✓	✓	✓	✓	✓	2.4

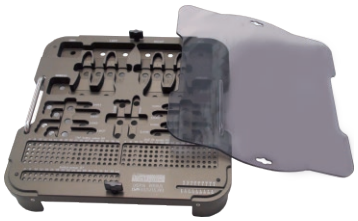

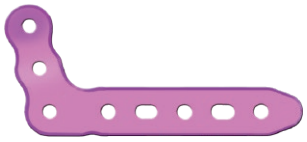

Palette für 4,0 ChLP Implantate - distaler Radius (mit Instrumenten)
Palette for 4.0ChLP implants - distal radius (with instruments)
Paleta para implantes 4,0ChLP - radio distal (con instrumentos) 40.5713.040

Platte 3.4045.603 Probeimplanta
Plate 3.4045.603 trial
Plantilla para placa 3.4045.603 43.4045.603

Platte 3.4046.603 Probeimplantat
Plate 3.4046.603 trial
Plantilla para placa 3.4046.603 43.4046.603

4,0ChLP T-PLATTE
4.0ChLP T-PLATE
4,0ChLP PLACA T

1:1

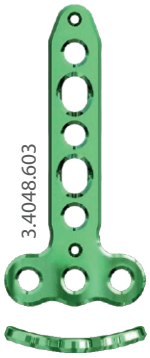

1.8

Ster
Non Ster

	Len	Ti
3	40	3.4048.603
4	51	3.4048.604

	TiA	Co			VA		
3.5164.xxx	✓		✓	✓		✓	2.4
3.5165.xxx	✓		✓	✓		✓	2.7
3.1220.xxx	✓		✓			✓	2.7
4.5235.xxx		✓	✓	✓	✓	✓	2.4

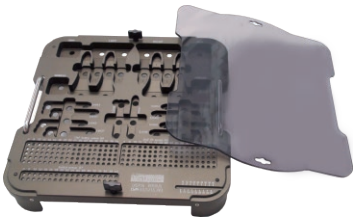

Palette für 4,0 ChLP Implantate - distaler Radius (mit Instrumenten)
Palette for 4.0ChLP implants - distal radius (with instruments)
Paleta para implantes 4,0ChLP - radio distal (con instrumentos)
40.5713.040

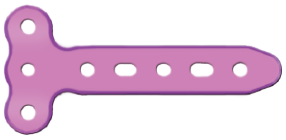

Platte 3.4048.603 Probeimplantat
Plate 3.4048.603 trial
Plantilla para placa 3.4048.603
43.4048.603

4,0ChLP L-PLATTE
4.0ChLP L PLATE
4,0ChLP PLACA L

1:1

1.8

L R

Ster Non Ster

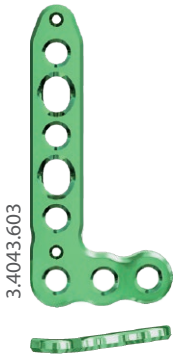

Ti

	Len	L	R
2	29	3.4043.602	3.4044.602
3	40	3.4043.603	3.4044.603
4	51	3.4043.604	3.4044.604

	TiA	Co			VA		
3.5164.xxx	✓		✓	✓		✓	2.4
3.5165.xxx	✓		✓	✓		✓	2.7
3.1220.xxx	✓		✓			✓	2.7
4.5235.xxx		✓	✓	✓	✓	✓	2.4

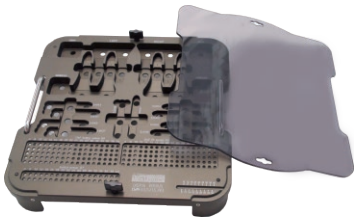

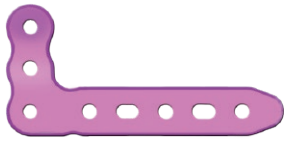

Palette für 4,0 ChLP Implantate - distaler Radius (mit Instrumenten)
Palette for 4.0ChLP implants - distal radius (with instruments)
Paleta para implantes 4,0ChLP - radio distal (con instrumentos) 40.5713.040

Platte 3.4043.603 Probeimplantat
Plate 3.4043.603 trial
Plantilla para placa 3.4043.603 43.4043.603

Platte 3.4044.603 Probeimplantat
Plate 3.4044.603 trial
Plantilla para placa 3.4044.603 43.4044.603

4,0ChLP PLATTE FÜR DISTALE ULNA
4.0ChLP DISTAL ULNAR PLATE
4,0ChLP PLACA PARA EL CÚBITO DISTAL

1:1

1.8

Ster
Non Ster

	Len	Ti
3	45	3.4099.603
4	53	3.4099.604
5	61	3.4099..605

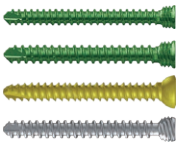

	TiA	Co			VA		
3.5164.xxx	✓		✓	✓		✓	2.4
3.5165.xxx	✓		✓	✓		✓	2.7
3.1220.xxx	✓		✓			✓	2.7
4.5235.xxx		✓	✓	✓	✓	✓	2.4

INSTRUMENTARIUM FÜR 4,0ChLP - DISTALER RADIUS
SET 4.0ChLP - DISTAL RADIUS
SET PARA 4,0ChLP - RADIO DISTAL

40.5710.171	Name Name Nombre	Stk. Pcs Uds.	Kat.-Nr. Catalogue no. Número de catálogo
	Instrumente 4,0ChLP Instrument set for 4.0ChLP Set de instrumental para 4,0ChLP	1	40.5711.200
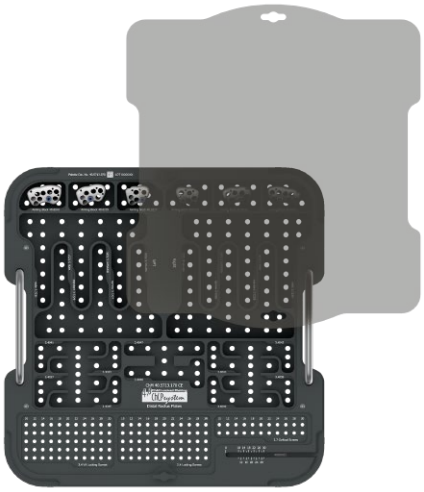	Palette für 4,0ChLP Implantate - distal Radius* Palette for 4.0ChLP implants - distal radius* Paleta implantes 4,0ChLP-radio distal*	1	40.5713.170
	Perforierter Aluminiumdeckel, grau 1/2 306x272x15mm Perforated aluminum lid 1/2 306x272x15mm Gray Tapa de aluminio perforada 1/2 306x272x15mm Gris	1	12.0751.200
	Behälter mit solidem Boden 1/2 306x272x85mm Container with solid bottom ½ 306x272x85mm Contenedor de fondo sólido 1/2 306x272x85mm	1	12.0751.100

* Behälter ohne Implantaten / Tray does not include implants / Bandeja no incluye implantes

PALETTE FÜR 4,0 ChLP IMPLANTATE - DISTALER RADIUS
PALETTE FOR 4.0ChLP IMPLANTS - DISTAL RADIUS
PALETA PARA IMPLANTES 4,0ChLP - RADIO DISTAL

40.5713.050	Name Name Nombre	Stk. Pcs Uds.	Kat.-Nr., Catalogue no. Número de catálogo
	Palette für 4,0 ChLP Implantate - distaler Radius Palette for 4.0ChLP implants - distal radial Paleta para implantes 4,0ChLP - radio distal	1	40.5713.150
	Perforierter Aluminiumdeckel, grau 1/2 306x272x15mm Perforated aluminum cover 1/2 306x272x15mm gray Tapa de aluminio perforada 1/2 306x272x15mm Gris	1	12.0751.200
	Behälter mit solidem Boden 1/2 306x272x85mm Container with solid bottom 1/2 306x272x85mm Contenedor de fondo sólido 1/2 306x272x85mm	1	12.0751.100

INSTRUMENTE 4,0ChLP
INSTRUMENT SET FOR 4.0ChLP
SET DE INSTRUMENTAL PARA 4,0ChLP

40.5711.200	Name Name Nombre	Stk. Pcs Uds.	Kat.-Nr. Catalogue no. Número de catálogo
	Gewindeführung M3,5/1,8 - 4,0 Threaded guide M3.5/1.8 -4,0 Guía roscada M3,5/1,8 - 4,0	4	40.4896.018
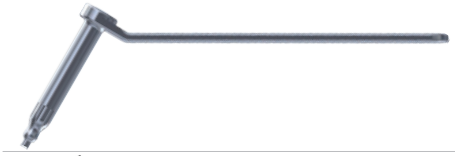	Kompressionsführung 1,8 Compression guide 1.8 Guía de compresión 1,8	1	40.4897.018
	Führung VA 1,8 Guide VA 1.8 Guía VA 1,8	1	40.5928.018
	Kirschnerdraht 1,0/180 Kirschner wire 1.0/180 Aguja de Kirschner 1,0/180	5	40.4814.000
	Bohrer 1,8/180 Drill 1.8/180 Broca 1,8/180	2	40.2063.181
	Messlehre für Verriegelungsschrauben-länge Locking screw length measure Medidor de tornillos de bloqueo	1	40.4818.100
	Tiefenmesslehre Depth measure Medidor de profundidad	1	40.4640.000
	Schraubendrehereinsatz T8,0 Screwdriver tip T8.0 Punta del destornillador T8,0	1	40.5682.000
	Einsatz T8 mit Greifer Screwdriver tip T8 with holder Punta del destornillador T8 con sujeción	1	40.5989.000
	Gewindebohrer HA 2,7 Cortical tap HA 2.7 Macho de roscar HA 2,7	1	40.5988.000
	Gewindebohrer 4,0ChLP - 2,4 Tap 4.0ChLP -2.4 Macho de roscar 4,0ChLP - 2,4	1	40.5987.024
	Plattenrepositionsschraube 1,8/120 Setting-compressing screw 1.8/120 Tornillo de ajuste-compresión 1,8/120	2	40.5678.000
	Drehmomentgriff mit Kupplung 1Nm Torque limiting ratchet handle1.0Nm Mango dinamométrico con carraca 1Nm	1	40.6650.000
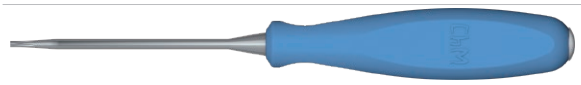	Sechskant-Schraubendreher T8 Star screwdriver T8 Destornillador de estrella T8	1	40.0669.100
	Biegegerät für Platten 4,0 Plates bender 4,0 Grifa para doblar placas 4,0	2	40.4643.000
	Anatomische Pinzette Standard, 14,5cm Dissecting forceps Standard 14.5cm Pinzas anatómicas Standard 14,5cm	1	30.3303.000
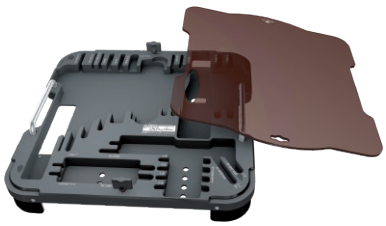	Palette für Instrumente 4,0ChLP Palette for instruments 4.0ChLP Paleta para instrumentos 4,0ChLP	1	40.5712.100

4,0ChLP HANDGELENKPLATTE FÜR ARTHRODESE
4.0ChLP WRIST ARTHRODESIS PLATE
4,0ChLP PLACA PARA ARTRODESIS DE MUÑECA

1.8

Ster
Non Ster

1

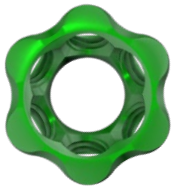

2

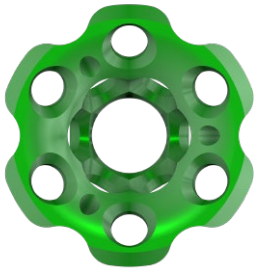

			Ti
1	6	14	3.7206.014
2	12	21	3.7206.021

	TiA	Co			VA		
3.5164.xxx	✓		✓	✓		✓	2.4
4.5235.xxx		✓	✓	✓	✓	✓	2.4

BEHÄLTER FÜR IMPLANTATE 4,0ChLP 3.7206 4X2 1/2H
STAND FOR 4.0ChLP IMPLANTS 3.7206 4X2 1/2H
CONTENEDOR PARA IMPLANTES 4,0ChLP 3.7206 4X2 1/2H

Behälter für Implantate 4,0ChLP 3.7206 4x2 1/2H
Stand for 4.0ChLP implants 3.7206 4x2 1/2H
Contenedor para implantes 4,0ChLP 3.7206 4x2 1/2H **15.0204.602**

	Name Name Nombre	Kat.-Nr Catalogue no. Número de catálogo	Stk. Pcs Uds.
	Fräser 15 Cutter 15 Fresa 15	40.8262.015	1
	Fräser 22 Cutter 22 Fresa 22	40.8262.022	1
	Kirschnerdraht 1,5/180 Kirschner wire 1.5/180 Aguja Kirschner 1,5/180	40.4592.180	5
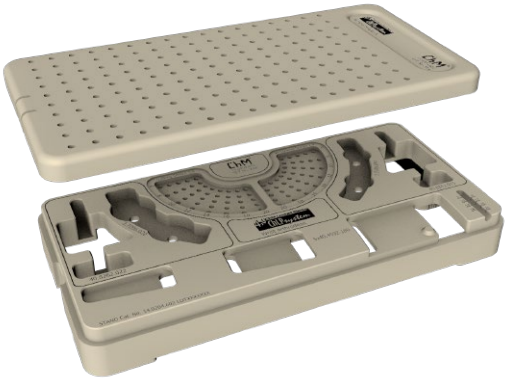	Behälter für Implantate 4,0ChLP 3.7206 4x2 1/2H Stand for 4.0ChLP implants 3.7206 4x2 1/2H Contenedor para implantes 4,0ChLP 3.7206 4x2 1/2H	14.0204.602	1

Behälter für Implantate 4,0ChLP 3.7206 4x2 1/2H
Stand for 4.0ChLP implants 3.7206 4x2 1/2H
Contenedor para implantes 4,0ChLP 3.7206 4x2 1/2H **14.0204.602**

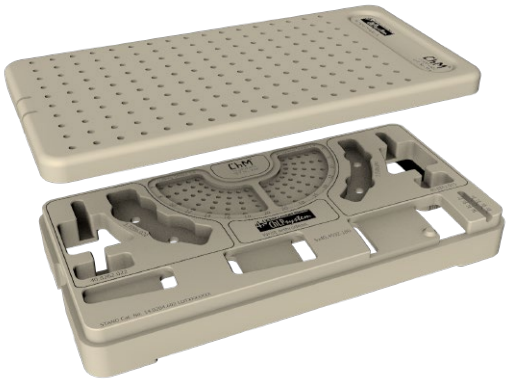

4,0ChLP Handgelenkplatte für Arthrodese
4.0ChLP wrist arthrodesis plate
4,0ChLP placa para artrodesis de muñeca

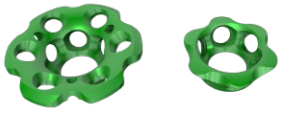

Stk. Pcs Uds.	2	2

4,0ChLP Schraube 2,4
4.0ChLP Screw 2.4
4,0ChLP tornillo 2,4

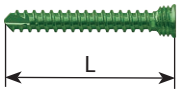

L [mm]	6	8	10	12	14	16	18	20
Stk. Pcs Uds.	5	5	5	5	5	5	5	5

4,0ChLP VA Schraube 2,4
4.0ChLP screw VA 2.4
4,0ChLP tornillo VA 2,4

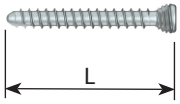

L [mm]	6	8	10	12	14	16	18	20
Stk. Pcs Uds.	5	5	5	5	5	5	5	5

* Behälter ohne Implantaten / Tray does not include implants / Bandeja no incluye implantes

INSTRUMENTE 4,0ChLP
INSTRUMENT SET FOR 4.0ChLP
SET DE INSTRUMENTAL PARA 4,0ChLP

	Name Name Nombre	Kat.-Nr. Catalogue no. Número de catálogo	Stk. Pcs Uds.		
	Gewindeführung M3,5/1,8 - 4,0 Threaded guide M3.5/1.8 -4,0 Guía roscada M3,5/1,8 - 4,0	40.4896.018	4	40.5711.200	40.5711.300
	Kompressionsführung 1,8 Compression guide 1.8 Guía de compresión 1,8	40.4897.018	1		
	Führung VA 1,8 Guide VA 1.8 Guía VA 1,8	40.5928.018	1		
	Kirschnerdraht 1,0/180 Kirschner wire 1.0/180 Aguja Kirschner 1,0/180	40.4814.000	5		
	Bohrer 1,8/180 Drill 1.8/180 Broca 1,8/180	40.2063.181	2		
	Längenmesslehre für Verriegelungsschraubenlänge Length measure of locking screw Medidor de tornillos de bloqueo	40.4818.100	1		
	Tiefenmesslehre Depth measure Medidor de profundidad	40.4640.000	1		
	Schraubendrehereinsatz T 8,0 Screwdriver tip T8.0 Punta de destornillador T8,0	40.5682.000	1		
	Einsatz T8 mit Greifer T8 screwdriver tip with holder Punta de destornillador T8 con sujeción	40.5989.000	1		
	Gewindebohrer HA 2,7 Cortical tap HA 2.7 Macho de roscar HA 2,7	40.5988.000	1		
	Gewindebohrer 4,0ChLP - 2,4 Tap 4.0ChLP -2.4 Macho de roscar 4,0ChLP - 2,4	40.5987.024	1		
	Plattenrepositionsschraube 1,8/120 Setting-compressing screw 1.8/120 Tornillo de ajuste-compresión 1,8/120	40.5678.000	2		
	Handgriff mit Drehmomentbegrenzung 1,0Nm Torque limiting ratchet handle1.0Nm Mango dinamométrico 1,0Nm	40.6650.000	1		
	Sechskant-Schraubendreher T8 Star screwdriver T8 Destornillador de estrella T8	40.0669.100	1		
	Plattenbiegegerät 4,0 Plates bender 4.0 Grifa para doblar placas 4,0	40.4643.000	2		
	Anatomische Pinzette Standard 14,5cm Dissecting forceps Standard 14.5cm Pinzas anatómicas STANDARD, 14,5cm	30.3303.000	1		
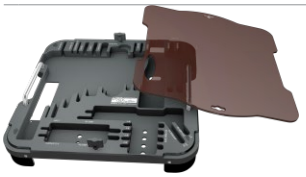	Palette für Instrumente 4,0ChLP Palette for instruments 4.0ChLP Paleta para instrumentos 4,0ChLP	40.5712.100	1		
	Behälter mit solidem Boden 1/2 306x272x85mm Container with solid bottom 1/2 306x272x85mm Contenedor de fondo sólido 1/2 306x272x85mm	12.0751.100	1		
	Perforierter Aluminiumdeckel, grau 1/2 306x272x15mm Perforated aluminum lid 1/1 595x275x15mm Gray Tapa de aluminio perforada 1/2 306x272x15mm Gris	12.0751.200	1		

4,0ChLP PLATTE FÜR RADIUSKOPF
4.0ChLP RADIAL HEAD PLATE
4,0ChLP PLACA DE LA CABEZA DE RADIO

4,0 ChM Locked Plating ChLPsystem

1:1

1.8

Ster / Non Ster

L R

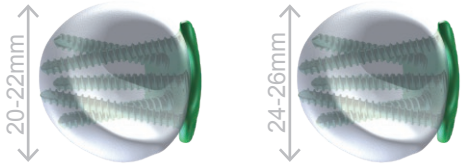

Ti

KLEINE
SMALL
PEQUEÑA

1	Len	L	R
1	36	3.7025.501	3.7024.501
2	47	3.7025.502	3.7024.502

GROßE
LARGE
LARGA

2			
1	36	3.7027.501	3.7026.501
2	47	3.7027.502	3.7026.502

1-3 | 36 - 58

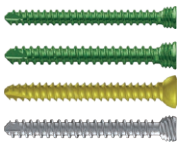

	TiA	Co			VA			
3.5164.xxx	✓		✓	✓		✓		2.4
3.5165.xxx	✓		✓	✓		✓		2.7
3.1220.xxx	✓		✓			✓		2.7
4.5235.xxx		✓	✓	✓	✓	✓		2.4

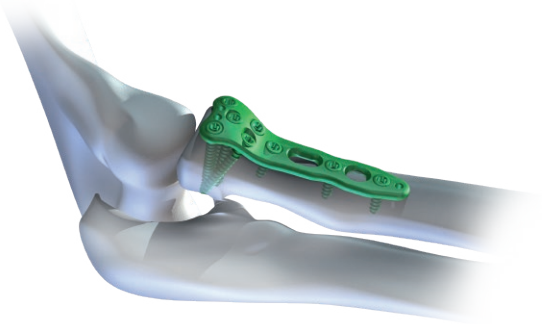

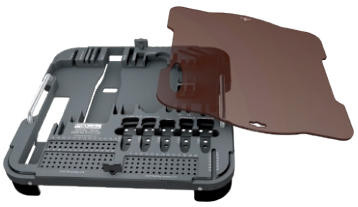

Palette für 4,0ChLP Instrumente und Implantate - -Radiuskopf
Palette for 4.0ChLP instruments and implants-radial head bone
Paleta para instrumentos e implantes de 4,0ChLP para la cabeza de radio — 40.5713.330

Platte 3.7024.502 Probeimplantat
Plate 3.7024.502 trial
Plantilla para placa 3.7024.502 — 43.7024.502

Platte 3.7025.502 Probeimplantat
Plate 3.7025.502 trial
Plantilla para placa 3.7025.502 — 43.7025.502

Platte 3.7026.502 Probeimplantat
Plate 3.7026.502 trial
Plantilla para placa 3.7026.502 — 43.7026.502

Platte 3.7027.502 Probeimplantat
Plate 3.7027.502 trial
Plantilla para placa 3.7027.502 — 43.7027.502

4,0ChLP PLATTE FÜR RADIUSHALS
4.0ChLP RADIAL HEAD NECK PLATE
4,0ChLP PLACA DEL CUELLO DE LA CABEZA DE RADIO

1:1

1.8

Ster
Non Ster

	Len	Ti
1	32	3.7028.501
2	43	3.7028.502
1-3	32 - 54	

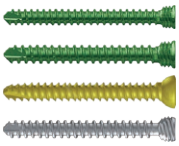

	TiA	Co			VA			
3.5164.xxx	✓		✓	✓		✓	2.4
3.5165.xxx	✓		✓	✓		✓	2.7
3.1220.xxx	✓		✓			✓	2.7
4.5235.xxx		✓	✓	✓	✓	✓	2.4

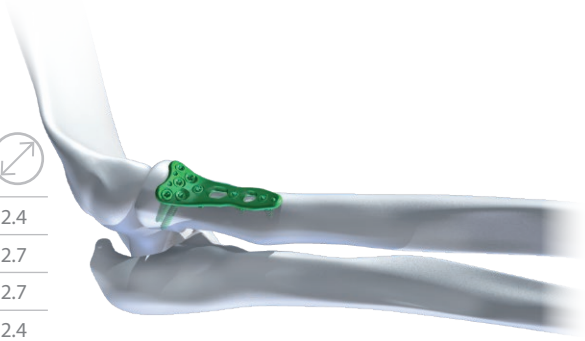

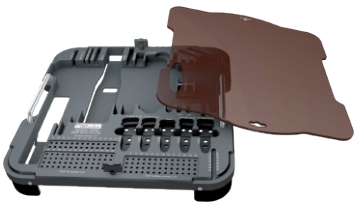

Palette für 4,0ChLP Instrumente und Implantate - -Radiuskopf
Palette for 4.0ChLP instruments and implants-radial head bone
Paleta para instrumentos e implantes de 4,0ChLP para la cabeza de radio
40.5713.330

Platte 3.7028.502 Probeimplantat
Plate 3.7028.502 trial
Plantilla para placa 3.7028.502
43.7028.502

INSTRUMENTARIUM 4,0ChLP - RADIUSKOPF
SET FOR 4.0ChLP -RADIAL HEAD BONE
SET PARA 4,0ChLP - CABEZA DE RADIO

40.5713.230	Name Name Nombre	Stk. Pcs Uds.	Kat.-Nr. Catalogue no. Número de catálogo
	Gewindeführung M3,5/1,8 - 4,0 Threaded guide M3.5/1.8 -4,0 Guía roscada M3,5/1,8 - 4,0	4	40.4896.018
	Kompressionsführung 1,8 Compression guide 1.8 Guía de compresión 1,8	1	40.4897.018
	Führung VA 1,8 Guide VA 1.8 Guía VA 1,8	1	40.5928.018
	Kirschnerdraht 1,0/180 Kirschner wire 1.0/180 Aguja de Kirschner 1,0/180	5	40.4814.000
	Bohrer 1,8/180 Drill 1.8/180 Broca 1,8/180	2	40.2063.181
	Messlehre für Verriegelungsschraubenlänge Locking screw length measure Medidor de tornillos de bloqueo	1	40.4818.100
	Tiefenmesslehre Depth measure Medidor de profundidad	1	40.4640.000
	Schraubendrehereinsatz T8,0 Screwdriver tip T8.0 Punta del destornillador T8,0	1	40.5682.000
	Drehmomentgriff mit Kupplung 1Nm Torque limiting ratchet handle1.0Nm Mango dinamométrico con carraca 1Nm	1	40.6650.000
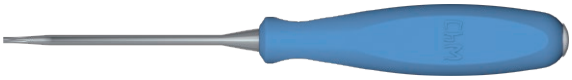	Sechskant-Schraubendreher T8 Star screwdriver T8 Destornillador de estrella T8	1	40.0669.100
	Biegegerät für Platten 4,0 Plates bender 4,0 Grifa para doblar placas 4,0	2	40.4643.000
	Anatomische Pinzette Standard, 14,5cm Dissecting forceps Standard 14.5cm Pinzas anatómicas Standard 14,5cm	1	30.3303.000
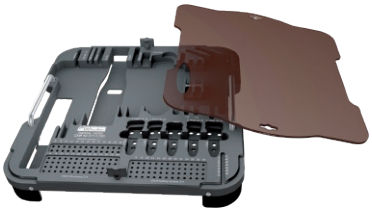	Palette für 4,0ChLP Instrumente und Implantate - Radiuskopf Palette for 4.0ChLP instruments and implants-radial head bone Paleta para instrumentos e implantes de 4,0ChLP para la cabeza de radio	1	40.5713.330
	Perforierter Aluminiumdeckel, grau 1/2 306x272x15mm Perforated aluminum cover 1/2 306x272x15mm Gray Tapa de aluminio perforada 1/2 306x272x15mm Gris	1	12.0751.200
	Behälter mit solidem Boden 1/2 306x272x85mm Container with solid bottom 1/2 306x272x85mm Contenedor de fondo sólido 1/2 306x272x85mm	1	12.0751.100

4,0ChLP TALUSPLATTE
4.0ChLP TALUS PLATE
4,0ChLP PLACA PARA ASTRÁGALO

1:1

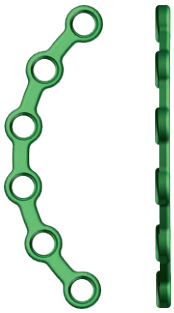

1.8

Ster
Non Ster

Len	Ti
41	3.7021.041

	TiA			VA		
	3.5164.xxx	✓	✓		✓	2.4
	3.5165.xxx	✓	✓		✓	2.7

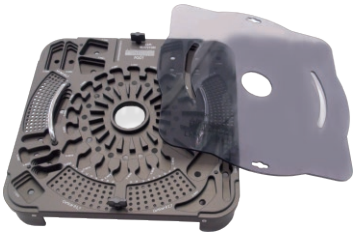

Palette für 4,0ChLP Implantate - Fuß
Palette for 4.0ChLP implants - foot
Paleta para implantes 4,0ChLP - pie

40.5714.020

4,0ChLP RECHTECKIGE PLATTE
4.0ChLP RECTANGULAR PLATE
4,0ChLP PLACA RECTAGULAR

1:1

1.8

Ster
Non Ster

Len	Ti
22	3.4061.022
27	3.4061.027

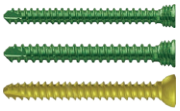

	TiA			VA		
	3.5164.xxx	✓	✓		✓	2.4
	3.5165.xxx	✓	✓		✓	2.7
	3.1220.xxx	✓			✓	2.7

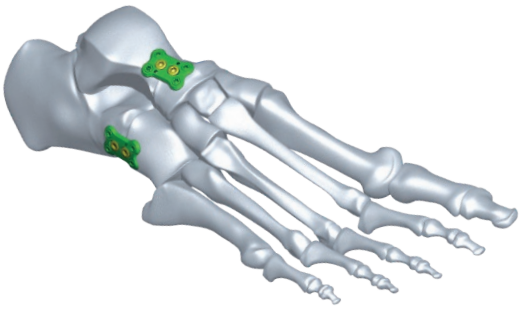

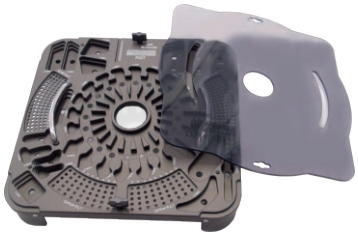

Palette für 4,0ChLP Implantate - Fuß
Palette for 4.0ChLP implants - foot
Paleta para implantes 4,0ChLP - pie

40.5714.020

4,0ChLP 3D-PLATTE
4.0ChLP 3D PLATE
4,0ChLP PLACA 3D

1:1

1.8

Ster / Non Ster

L R

Ti

Len	L	R
40	3.4063.040	3.4064.040
45	3.4063.045	3.4064.045
50	3.4063.050	3.4064.050

	TiA			VA		
3.5164.xxx		✓	✓		✓	2.4
3.5165.xxx		✓	✓		✓	2.7

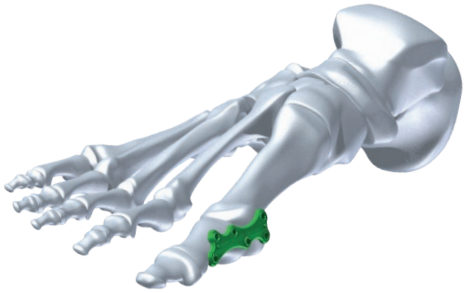

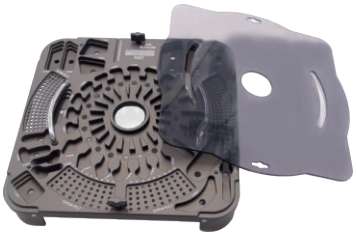

Palette für 4,0ChLP Implantate - Fuß
Palette for 4.0ChLP implants - foot
Paleta para implantes 4,0ChLP - pie

40.5714.020

4,0ChLP GEBOGENE PLATTE
4.0ChLP CURVED PLATE
4,0ChLP PLACA CURVADA

1:1

1.8

Ster
Non Ster

L R

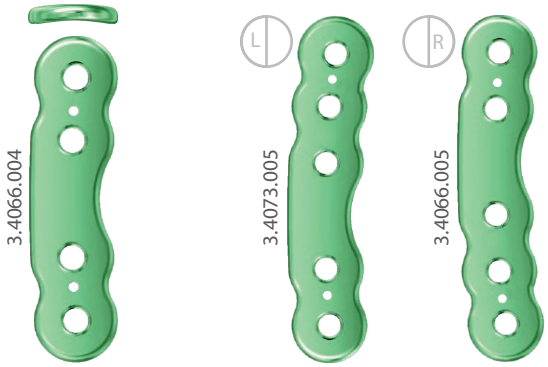

	Len	Ti L	Ti R
4	39	3.4066.004	
5	46	3.4073.005	3.4066.005
6	54	3.4066.006	

	TiA			VA		
3.5164.xxx	✓	✓			✓	2.4
3.5165.xxx	✓	✓			✓	2.7

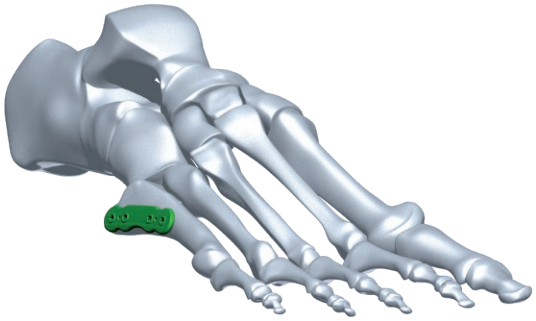

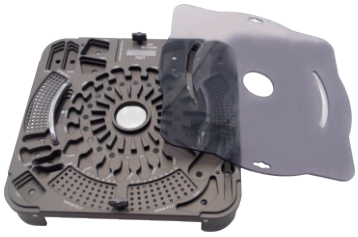

Palette für 4,0ChLP Implantate - Fuß
Palette for 4.0ChLP implants - foot
Paleta para implantes 4,0ChLP - pie

40.5714.020

4,0ChLP KUBOIDPLATTE
4.0ChLP PLATE FOR CUBOID BONE
4,0ChLP PLACA PARA HUESO CUBOIDES

1:1

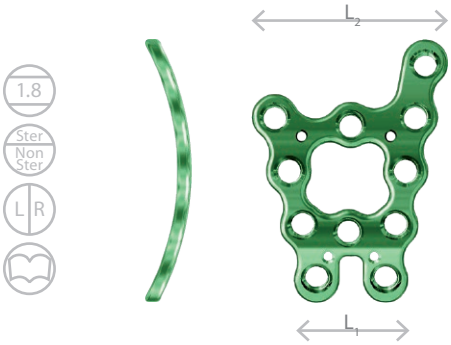

L_1xL_2	L	R
	Ti	
15x26	3.4067.026	3.4068.026
18x29	3.4067.029	3.4068.029

	TiA			VA		
3.5164.xxx		✓	✓		✓	2.4
3.5165.xxx		✓	✓		✓	2.7

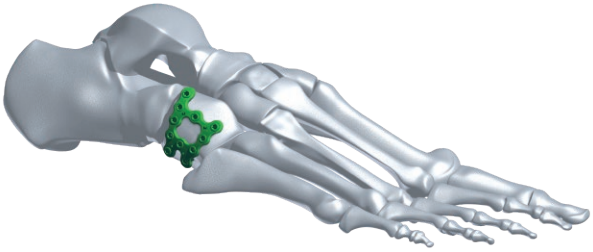

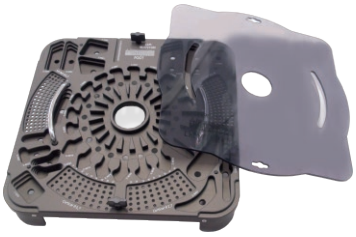

Palette für 4,0ChLP Implantate - Fuß
Palette for 4.0ChLP implants - foot
Paleta para implantes 4,0ChLP - pie

40.5714.020

4,0ChLP NAVIKULARPLATTE
4.0ChLP PLATE FOR NAVICULAR BONE
4,0ChLP PLACA PARA HUESO NAVICULAR

1:1

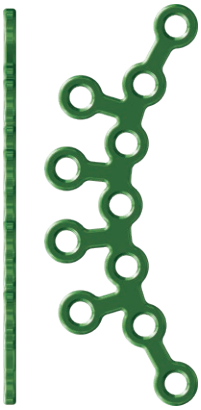

Len	Ti
53	3.4069.053

	TiA			VA		
3.5164.xxx		✓	✓		✓	2.4
3.5165.xxx		✓	✓		✓	2.7

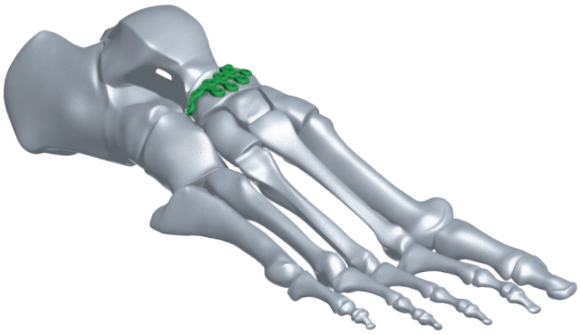

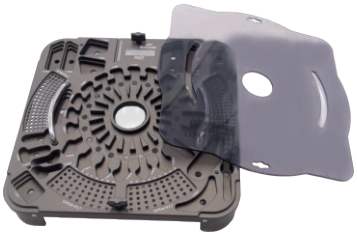

Palette für 4,0ChLP Implantate - Fuß
Palette for 4.0ChLP implants - foot
Paleta para implantes 4,0ChLP - pie

40.5714.020

4,0ChLP PLATTE TYP-6
4.0ChLP 6-TYPE PLATE
4,0ChLP PLACA TIPO-6

1:1

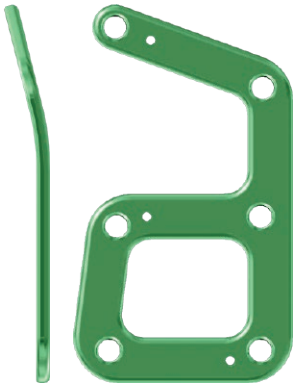

1.8

Ster / Non Ster

L R

Len	L	R
	Ti	
46	3.4071.046	3.4070.046
50	3.4071.050	3.4070.050
54	3.4071.054	3.4070.054

	TiA			VA		
3.5164.xxx	✓	✓		✓	2.4
3.5165.xxx	✓	✓		✓	2.7

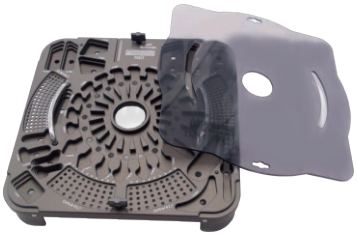

Palette für 4,0ChLP Implantate - Fuß
Palette for 4.0ChLP implants - foot
Paleta para implantes 4,0ChLP - pie

40.5714.020

4,0ChLP SCHRÄGE T-PLATTE
4.0ChLP T PLATE OBLIQUE
4,0ChLP PLACA T OBLICUA

1:1

1.8

Ster
Non Ster

L R

Ti		
Len	L	R
33	3.4085.033	3.4086.033

	TiA			VA		
3.5164.xxx		✓	✓		✓	2.4
3.5165.xxx		✓	✓		✓	2.7

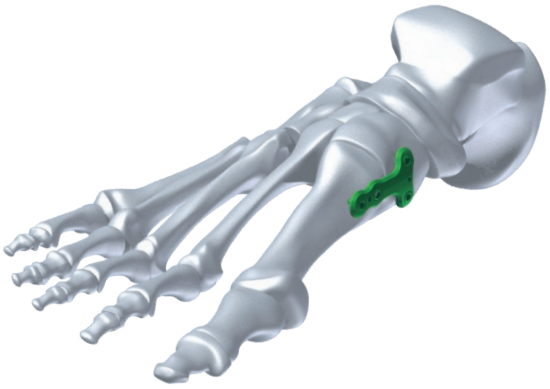

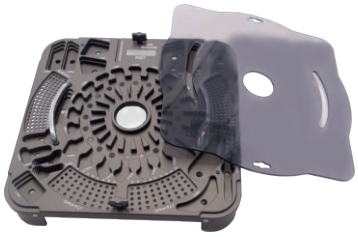

Palette für 4,0ChLP Implantate - Fuß
Palette for 4.0ChLP implants - foot
Paleta para implantes 4,0ChLP - pie

40.5714.020

4,0ChLP L-PLATTE
4.0ChLP L PLATE
4,0ChLP PLACA L

1:1

1.8

Ster
Non Ster

L R

Ti

	Len	L	R
2	28	3.4087.028	3.4088.028
3	38	3.4087.038	3.4088.038
4	48	3.4087.048	3.4088.048

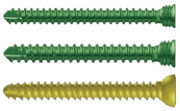

	TiA			VA		
3.5164.xxx	✓	✓			✓	2.4
3.5165.xxx	✓	✓			✓	2.7
3.1220.xxx	✓				✓	2.7

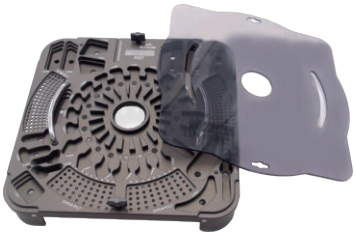

Palette für 4,0ChLP Implantate - Fuß
Palette for 4.0ChLP implants - foot
Paleta para implantes 4,0ChLP - pie

40.5714.020

4,0ChLP GERADE BREITE PLATTE
4.0ChLP STRAIGHT WIDE PLATE
4,0ChLP PLACA RECTA ANCHA

1:1

1.8

Ster
Non Ster

Len	Ti
51	3.4084.051
60	3.4084.060
66	3.4084.066

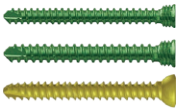

	TiA			VA		
3.5164.xxx		✓	✓		✓	2.4
3.5165.xxx		✓	✓		✓	2.7
3.1220.xxx		✓			✓	2.7

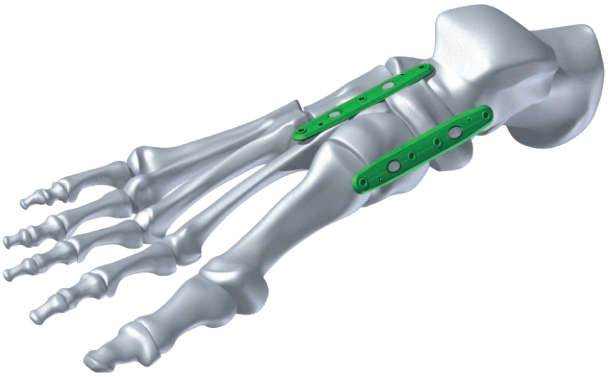

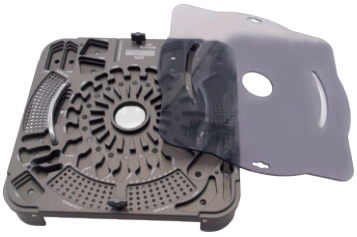

Palette für 4,0ChLP Implantate - Fuß
Palette for 4.0ChLP implants - foot
Paleta para implantes 4,0ChLP - pie

40.5714.020

4,0ChLP MITTELFUß- UND ZEHENKNOCHENPLATTE
4.0ChLP LISFRANC PLATE
4,0ChLP PLACA METATARSOFALÁNGICA

1:1

1.8

Ster
Non Ster

L R

Len	L	R
	Ti	
39	3.4075.601	3.4074.601
48	3.4075.602	3.4074.602
59	3.4075.603	3.4074.603

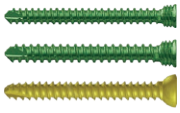

	TiA			VA		
3.5164.xxx	✓	✓		✓	2.4
3.5165.xxx	✓	✓		✓	2.7
3.1220.xxx	✓			✓	2.7

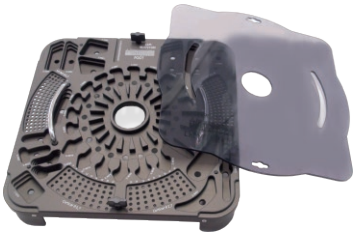

Palette für 4,0ChLP Implantate - Fuß
Palette for 4.0ChLP implants - foot
Paleta para implantes 4,0ChLP - pie

40.5714.020

4,0ChLP REKONSTRUKTIONSPLATTE
4.0ChLP RECONSTRUCTION PLATE
4,0ChLP PLACA DE RECONSTRUCCIÓN

1:1

1.8

Ster
Non Ster

	Len	Ti
3	54	3.4072.503
4	64	3.4072.504
5	74	3.4072.505
6	84	3.4072.506
7	94	3.4072.507
8	104	3.4072.508
9	114	3.4072.509
10	124	3.4072.510

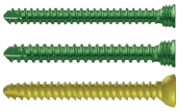

	TiA			VA		
3.5164.xxx	✓	✓			✓	2.4
3.5165.xxx	✓	✓			✓	2.7
3.1220.xxx	✓				✓	2.7

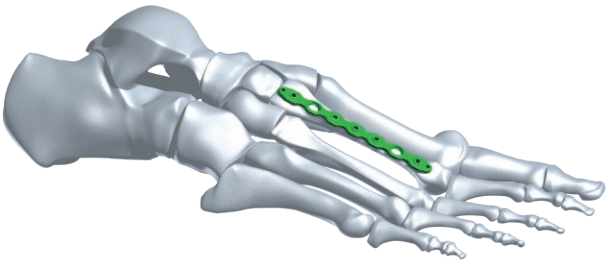

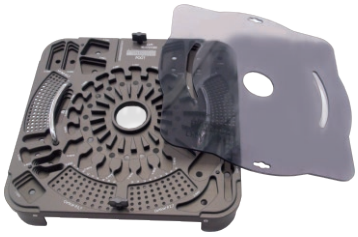

Palette für 4,0ChLP Implantate - Fuß
Palette for 4.0ChLP implants - foot
Paleta para implantes 4,0ChLP - pie

40.5714.020

INSTRUMENTARIUM FÜR 4,0ChLP - FUSS
SET FOR 4.0ChLP - FOOT
SET PARA 4,0ChLP - PIE

40.5710.020	Name Name Nombre	Stk. Pcs Uds.	Kat.-Nr. Catalogue no. Número de catálogo
	Instrumente 4,0ChLP Instruments set for 4.0ChLP Set de instrumental para 4,0ChLP	1	40.5711.000
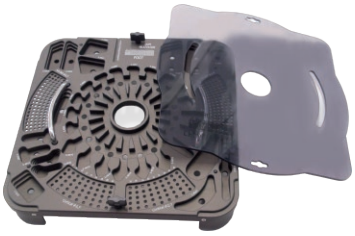	Palette für 4,0ChLP Implantate - Fuß Palette for 4.0ChLP implants - foot Paleta para implantes 4,0ChLP - pie	1	40.5714.020
	Perforierter Aluminiumdeckel, grau 1/2 306x272x15mm Perforated aluminum cover 1/2 306x272x15mm gray Tapa de aluminio perforada 1/2 306x272x15mm Gris	1	12.0751.200
	Behälter mit solidem Boden 1/2 306x272x85mm Container with solid bottom 1/2 306x272x85mm Contenedor de fondo sólido 1/2 306x272x85mm	1	12.0751.100

INSTRUMENTE 4,0ChLP
INSTRUMENT SET FOR 4.0ChLP
SET DE INSTRUMENTAL PARA 4,0ChLP

40.5711.000	Name Name Nombre	Stk. Pcs Uds.	Kat.-Nr. Catalogue no. Número de catálogo
	Gewindeführung M3,5/1,8 - 4,0 Threaded guide M3.5/1.8 -4.0 Guía roscada M3,5/1,8 - 4,0	4	40.4896.018
	Kompressionsführung 1,8 Compression guide 1.8 Guía de compresión 1,8	1	40.4897.018
	Kirschnerdraht 1,0/180 Kirschner wire 1.0/180 Aguja de Kirschner 1,0/180	5	40.4814.000
	Bohrer 1,8/180 Drill 1.8/180 Broca 1,8/180	2	40.2063.181
	Messlehre für Verriegelungsschraubenlänge Locking screw length measure Medidor de tornillos de bloqueo	1	40.4818.000
	Tiefenmesslehre Depth measure Medidor de profundidad	1	40.4640.000
	Schraubendrehereinsatz T8,0 Screwdriver tip T8.0 Punta del destornillador T8,0	1	40.5682.000
	Drehmomentgriff mit Kupplung 1Nm Torque limiting ratchet handle1.0Nm Mango dinamométrico con carraca 1Nm	1	40.6650.000
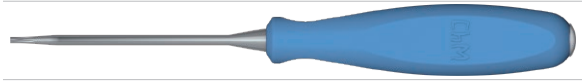	Sechskant-Schraubendreher T8 Star screwdriver T8 Destornillador de estrella T8	1	40.0669.100
	Biegegerät für Platten 4,0 Plates bender 4,0 Grifa para doblar placas 4,0	2	40.4643.000
	Anatomische Pinzette Standard, 14,5cm Dissecting forceps Standard 14.5cm Pinzas anatómicas Standard 14,5cm	1	30.3303.000
	Palette für Instrumente 4,0ChLP Palette for 4.0ChLP instruments Paleta para instrumentos de 4,0ChLP	1	40.5712.000

4,0ChLP 2-LOCH-FUSSPLATTE
4.0ChLP 2-HOLES FOOT PLATE
4,0ChLP PLACA PARA PIE DE 2 ORIFICIOS

1:1

1.8

Ster
Non Ster

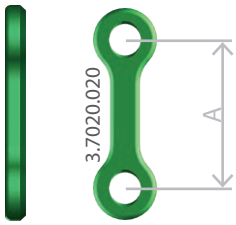

A	Len	Ti
10	16	3.7020.016
14	20	3.7020.020
18	24	3.7020.024

	TiA	Co			VA		
3.5164.xxx	✓		✓	✓		✓	2.4
3.5165.xxx	✓		✓	✓		✓	2.7
4.5235.xxx		✓	✓	✓	✓	✓	2.4

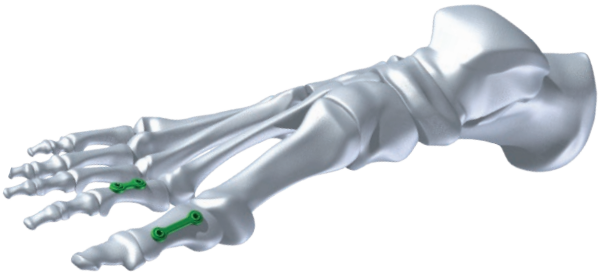

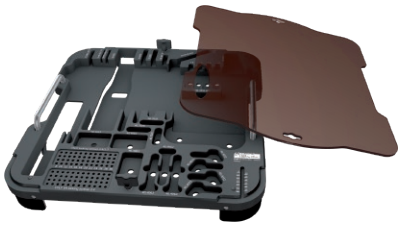

Palette für Instrumente und Implantate 4,0ChLP – Hallux
Palette for 4.0ChLP implants and instruments - hallux
Paleta para instrumentos e implantes de 4,0ChLP - hallux

40.5741.300

4,0ChLP SCHRÄGE T-PLATTE FÜR KLEINKNOCHEN
4.0ChLP OBLIQUE T PLATE FOR SMALL BONES
4,0ChLP PLACA T OBLICUA PARA HUESOS PEQUEÑOS

1:1

1.8

Ster
Non Ster

L R

Len	L	R
	Ti	
28	3.4031.028	3.4032.028
30	3.4031.030	3.4032.030
32	3.4031.032	3.4032.032

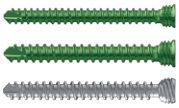

	TiA	Co			VA		
3.5164.xxx	✓		✓	✓		✓	2.4
3.5165.xxx	✓		✓	✓		✓	2.7
4.5235.xxx		✓	✓	✓	✓	✓	2.4

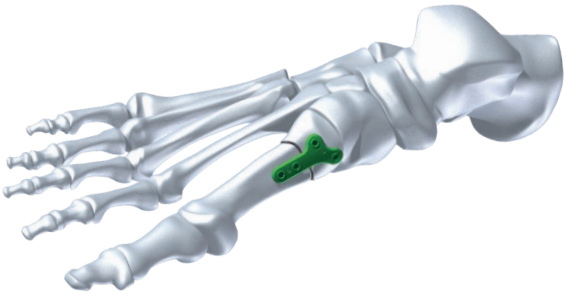

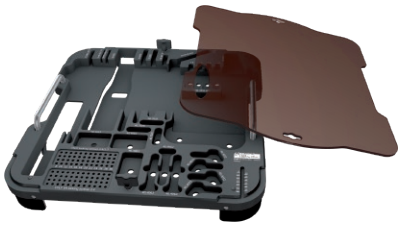

Palette für Instrumente und Implantate 4,0ChLP – Hallux
Palette for 4.0ChLP implants and instruments - hallux
Paleta para instrumentos e implantes de 4,0ChLP - hallux
40.5741.300

4,0ChLP X-PLATTE
4.0ChLP X PLATE
4,0ChLP PLACA X

1:1

1.8

Ster
Non Ster

Len	Ti
23	3.4065.723
25	3.4065.725
30	3.4065.730
35	3.4065.735

	TiA	Co			VA		
3.5164.xxx	✓		✓	✓		✓	2.4
3.5165.xxx	✓		✓	✓		✓	2.7
4.5235.xxx		✓	✓	✓	✓	✓	2.4

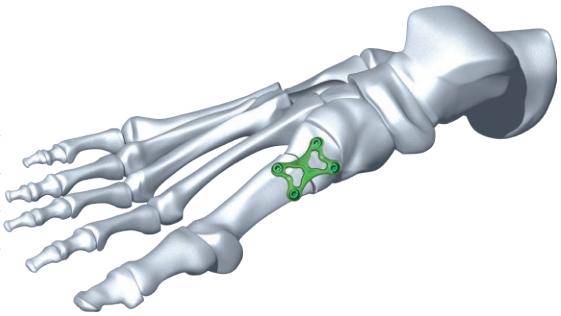

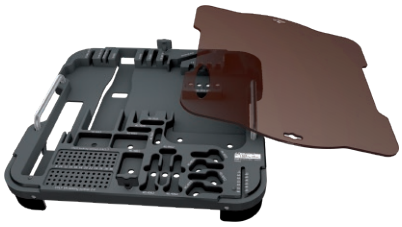

Palette für Instrumente und Implantate 4,0ChLP – Hallux
Palette for 4.0ChLP implants and instruments - hallux
Paleta para instrumentos e implantes de 4,0ChLP - hallux

40.5741.300

4,0ChLP T-PLATTE
4.0ChLP T PLATE
4,0ChLP PLACA T

4,0 ChM Locked Plating ChLP system

1:1

1.8

Ster
Non Ster

Len	Ti
38	3.4062.038
40	3.4062.040
42	3.4062.042
44	3.4062.044
46	3.4062.046

	TiA	Co			VA		
3.5164.xxx	✓		✓	✓		✓	2.4
3.5165.xxx	✓		✓	✓		✓	2.7
4.5235.xxx		✓	✓	✓	✓	✓	2.4

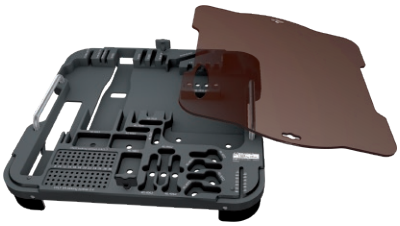

Palette für Instrumente und Implantate 4,0ChLP – Hallux
Palette for 4.0ChLP implants and instruments - hallux
Paleta para instrumentos e implantes de 4,0ChLP - hallux
40.5741.300

INSTRUMENTARIUM FÜR 4,0ChLP - HALLUX
SET FOR 4.0ChLP - HALLUX
SET PARA 4,0ChLP - HALLUX

40.5741.200	Name Name Nombre	Stk. Pcs Uds.	Kat.-Nr. Catalogue no. Número de catálogo
	Gewindeführung M3,5/1,8 - 4,0 Threaded guide M3.5/1.8 - 4.0 Guía roscada M3,5/1,8 - 4,0	4	40.4896.018
	Führung VA 1,8 Guide VA 1.8 Guía VA 1,8	1	40.5928.018
	Kirschnerdraht 1,0/180 Kirschner wire 1.0/180 Aguja de Kirschner 1,0/180	5	40.4814.000
	Bohrer 1,8/180 Drill 1.8/180 Broca 1,8/180	2	40.2063.181
	Tiefenmesslehre Depth measure Medidor de profundidad	1	40.4640.000
	Schraubendrehereinsatz T8,0 Screwdriver tip T8.0 Punta del destornillador T8,0	1	40.5682.000
	Drehmomentgriff mit Kupplung 1Nm Torque handle 1.0Nm Mango dinamométrico con carraca 1Nm	1	40.6650.000
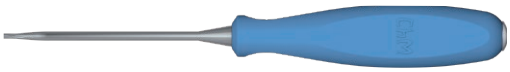	Sechskant-Schraubendreher T8 Star screwdriver T8 Destornillador de estrella T8	1	40.0669.100
	Anatomische Pinzette Standard, 14,5cm Dissecting forceps Standard 14.5cm Pinzas anatómicas Standard 14,5cm	1	30.3303.000
	Repositionszange, schräg 175mm Bone holding forceps oblique 175mm Pinzas para huesos, oblicuas 175mm	1	40.4146.000
	Palette für Instrumente und Implantate 4,0ChLP - Hallux Palette for 4.0ChLP instruments and implants - hallux Paleta para instrumentos e implantes de 4,0ChLP - hallux	1	40.5741.300
	Perforierter Aluminiumdeckel, grau 1/2 306x272x15mm Perforated aluminum cover 1/2 306x272x15mm Gray Tapa de aluminio perforada 1/2 306x272x15mm Gris	1	12.0751.200
	Behälter mit solidem Boden 1/2 306x272x85mm Container with solid bottom 1/2 306x272x85mm Contenedor de fondo sólido 1/2 306x272x85mm	1	12.0751.100

4,0ChLP T-KEILPLATTE
4.0ChLP WEDGE T PLATE
4,0ChLP PLACA EN T TRAPEZOIDAL

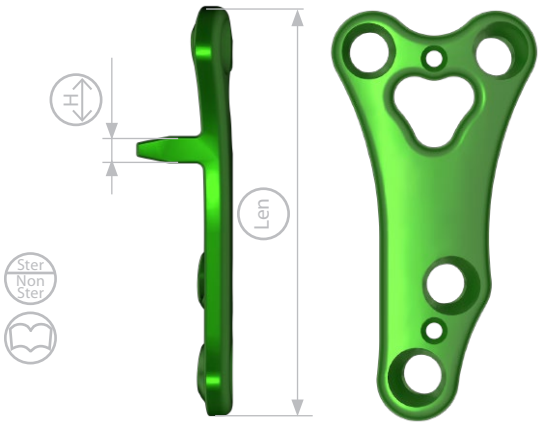

H	Len	Ti
2	30	3.7056.002
3	30	3.7056.003
4	30	3.7056.004
5	30	3.7056.005
6	30	3.7056.006
7	30	3.7056.007

	TiA	Co			VA		
3.5164.xxx	✓		✓	✓		✓	2.4
3.5165.xxx	✓		✓	✓		✓	2.7
4.5235.xxx		✓	✓	✓	✓	✓	2.4

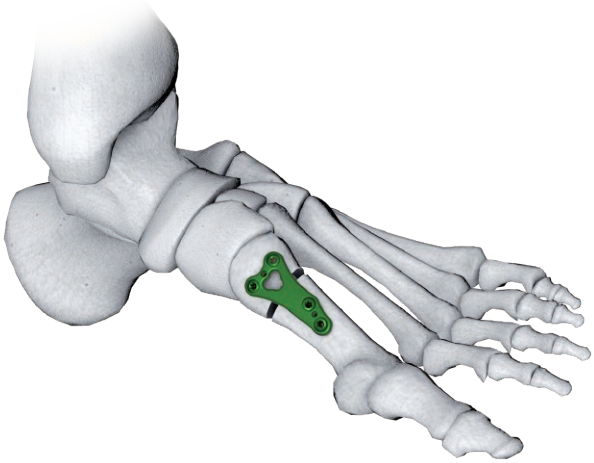

Palette für Instrumente und Implantate 4,0ChLP-Keilosteotomie
Pallete for 4.0ChLP implants and instruments- opening wedge osteotomy
Paleta para instrumental e implantes 4,0ChLP - osteotomía en cuña

40.6298.000

4,0ChLP X-KEILPLATTE
4.0ChLP WEDGE X PLATE
4,0ChLP PLACA EN X TRAPEZOIDAL

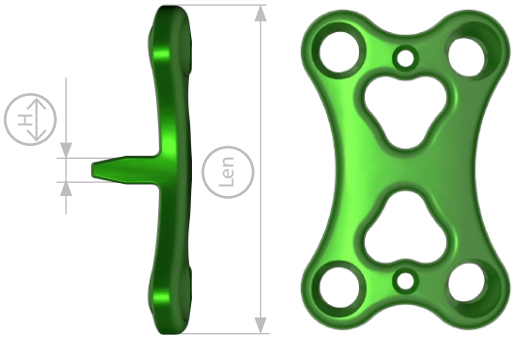

H	Len	Ti
2	23	3.7057.002
3	23	3.7057.003
4	23	3.7057.004
5	23	3.7057.005
6	23	3.7057.006
7	23	3.7057.007

	TiA	Co			VA		
3.5164.xxx	✓		✓	✓		✓	2.4
3.5165.xxx	✓		✓	✓		✓	2.7
4.5235.xxx		✓	✓	✓	✓	✓	2.4

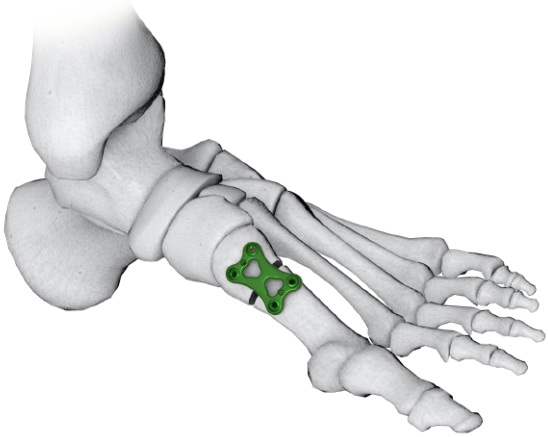

Palette für Instrumente und Implantate 4,0ChLP-Keilosteotomie
Pallete for 4.0ChLP implants and instruments- opening wedge osteotomy
Paleta para instrumental e implantes 4,0ChLP - osteotomía en cuña

40.6298.000

INSTRUMENTARIUM FÜR 4,0ChLP - KEILOSTEOTOMIE
SET 4.0ChLP – WEDGE OSTEOTOMY
EL SET DE 4,0ChLP - OSTEOTOMÍA EN CUÑA

40.6297.000	Name Name Nombre	Stk. Pcs Uds.	Kat.-Nr. Catalogue no. Número de catálogo
	Gewindeführung M3,5/1,8 - 4,0 Threaded guide M3.5/1.8 - 4.0 Guía roscada M3,5/1,8 - 4,0	4	40.4896.018
	Führung VA 1,8 Guide VA 1.8 Guía VA 1,8	1	40.5928.018
	Kirschnerdraht 1,0/180 Kirschner wire 1.0/180 Aguja Kirschner 1,0/180	5	40.4814.000
	Bohrer 1,8/180 Drill 1.8/180 Broca 1,8/180	2	40.2063.181
	Tiefenmesslehre Depth measure Medidor de profundidad	1	40.4640.000
	Schraubendrehereinsatz T8,0 Screwdriver tip T8.0 Punta de destornillador T8,0	1	40.5682.000
	Handgriff mit Drehmomentbegrenzung 1,0Nm Torque limiting ratchet handle1.0Nm Mango de torsión 1,0Nm	1	40.6650.000
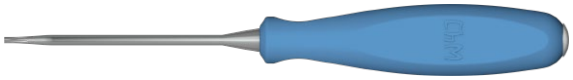	Sechskant-Schraubendreher T8 Star screwdriver T8 Destornillador de estrella T8	1	40.0669.100
	Anatomische Pinzette Standard, 14,5cm Dissecting forceps Standard 14.5cm Pinzas anatómicas STANDARD, 14,5cm	1	30.3303.000
	Repositionszange, schräg 175mm Scarf bone holding forceps 175 mm Pinzas para huesos oblicuas 175mm	1	40.4146.000
	Palette für Instrumente und Implantate 4,0ChLP-Keilosteotomie Pallete for 4.0ChLP implants and instruments- opening wedge osteotomy Paleta para instrumental e implantes 4,0ChLP - osteotomía en cuña	1	40.6298.000
	Behälter mit solidem Boden 1/2 306x272x85mm Container solid bottom 1/2 306x272x85mm Contenedor de fondo sólido 1/2 306x272x85mm	1	12.0751.100
	Perforierter Aluminiumdeckel, grau 1/2 306x272x15mm Perforated aluminum lid 1/2 306x272x15mm Gray Tapa de aluminio perforada 1/2 306x272x15mm Gris	1	12.0751.200

4,0ChLP INTRAOSSÄRE PLATTE
4.0ChLP ENDOSTEAL PLATE
4,0ChLP PLACA INTRAÓSEA

4,0 ChM Locked Plating ChLPsystem

2.2

Ster / Non Ster

L | R

Ti

1 Len	L	R
40	3.7061.140	3.7060.140
45	3.7061.145	3.7060.145
50	3.7061.150	3.7060.150

2 Len	L	R
40	3.7061.240	3.7060.240
45	3.7061.245	3.7060.245
50	3.7061.250	3.7060.250

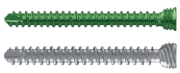

	TiA	Co			VA		
3.5164.xxx	✓		✓	✓		✓	2.4
4.5235.xxx		✓	✓	✓	✓	✓	2.4

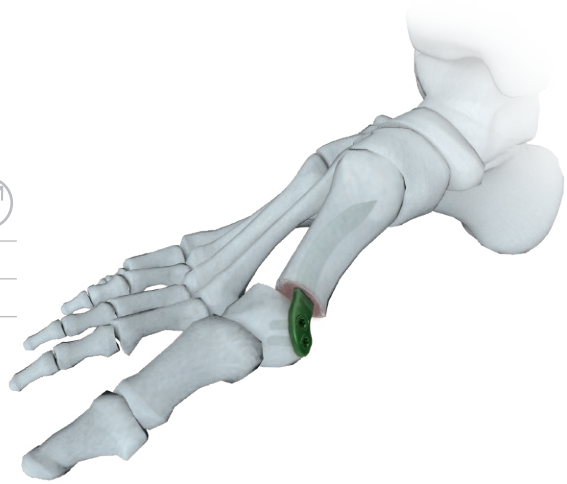

INSTRUMENTARIUM FÜR 4,0ChLP 3.7060/3.7061 4x4 H
SET FOR 4.0ChLP 3.7060/3.7061 4x4 H
SET PARA 4,0ChLP 3.7060/3.7061 4x4 H

15.0204.002	Name Name Nombre	Stk. Pcs Uds.	Kat.-Nr. Catalogue no. Número de catálogo
	Instrumentarium für 4,0ChLP 3.7060/3.7061 4x4 1/2H Instrument set for 4.0ChLP 3.7060/3.7061 4x4 1/2H Set de instrumental para 4,0ChLP 3.7060/3.7061 4x4 1/2H	1	15.0204.201
	Instrumentarium für 4,0ChLP 3.7060/3.7061 4x2 1/2H Instrument set for 4.0ChLP 3.7060/3.7061 4x2 1/2H Set de instrumental para 4,0ChLP 3.7060/3.7061 4x2 1/2H	1	15.0204.203
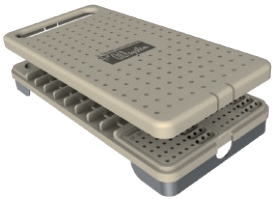	Behälter für Implantate 4,0ChLP 3.7060/3.7061 4x2 1/2H Stand for 4.0ChLP implants 3.7060/3.7061 4x2 1/2H Contenedor para implantes 4,0ChLP 3.7060/3.7061 4x2 1/2H	1	14.0204.601
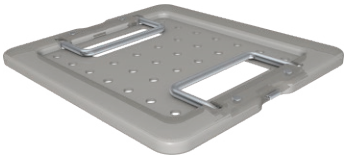	Behälterdeckel 4,0ChLP 3.7060/3.7061 4x4 4.0ChLP container lid 3.7060/3.7061 4x4 Tapa de contenedor 4,0ChLP 3.7060/3.7061 4x4	1	14.0204.104
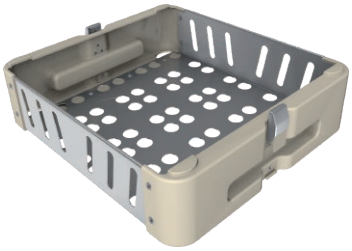	Behälter 4,0ChLP 3.7060/3.7061 4x4 4.0ChLP container 3.7060/3.7061 4x4 Contenedor 4,0ChLP 3.7060/3.7061 4x4	1	14.0204.103

INSTRUMENTARIUM FÜR 4,0ChLP 3.7060/3.7061 4x4 1/2H
INSTRUMENT SET FOR 4.0ChLP 3.7060/3.7061 4x4 1/2H
SET DE INSTRUMENTAL PARA 4,0ChLP 3.7060/3.7061 4x4 1/2H

15.0204.201	Name Name Nombre	Stk. Pcs Uds.	Kat.-Nr. Catalogue no. Número de catálogo
	Gewindeführung M3,5/1,8 - 4,0 Threaded guide M3.5/1.8 -4.0 Guía roscada M3,5/1,8 - 4,0	2	40.4896.018
	Bohrer 1,8/180 Drill 1.8/180 Broca 1,8/180	1	40.2063.181
	Schraubendrehereinsatz T8,0 Screwdriver tip T8.0 Punta del destornillador T8,0	1	40.5682.000
	Einsatz T8 mit Greifer Screwdriver tip T8 with holder Punta del destornillador T8 con sujeción	1	40.5989.000
	Tiefenmesslehre Depth measure Medidor de profundidad	1	40.4640.000
	Messlehre für Verriegelungsschraubenlänge Locking screw length measure Medidor de tornillos de bloqueo	1	40.4818.100
	Buck-Gramcko Hebel 7,5 BUCK-GRAMCKO elevator 7.5 Elevador BUCK-GRAMCKO 7,5	2	40.2185.000
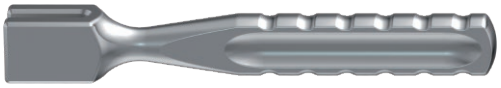	Schlitzhammer Mallet Martillo	1	40.6284.000
	Ausschlaginstrument Extractor Extractor	1	40.6283.000
	Drehmomentgriff mit Kupplung 1Nm Torque limiting ratchet handle1Nm Mango dinamométrico con carraca 1Nm	1	40.6650.000
	Führung VA 1,8 Guide VA 1.8 Guía VA 1,8	1	40.5928.018
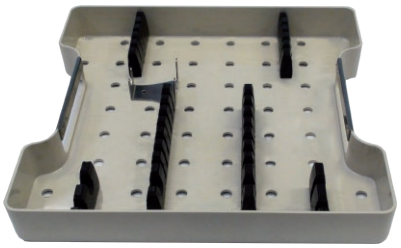	Palette für Instrumente 4,0ChLP 3.7060/3.7061 4x4 1/2H Tray for 4.0ChLP instrument set 3.7060/3.7061 4x4 1/2H Paleta para instrumental 4,0ChLP 3.7060/3.7061 4x4 1/2H	1	14.0204.201

INSTRUMENTARIUM FÜR 4,0ChLP 3.7060/3.7061 4x2 1/2H
INSTRUMENT SET FOR 4.0ChLP 3.7060/3.7061 4x2 1/2H
SET DE INSTRUMENTAL PARA 4,0ChLP 3.7060/3.7061 4x2 1/2H

15.0204.203	Name Name Nombre	Stk. Pcs Uds.	Kat.-Nr. Catalogue no. Número de catálogo
	Raspatorium Raspatory Periostótomo	1	40.6285.000
	Zielgerät für Interknochenplatte - links Targeter for endosteal plate - left Guía para la placa intraósea - izquierda	1	40.6281.100*
	Zielgerät für Interknochenplatte - rechts Targeter for endosteal plate - right Guía para la placa intraósea - derecha	1	40.6282.100**
	Bohrer 4,0 Wiertło 4,0 Broca 4,0	1	40.6278.000
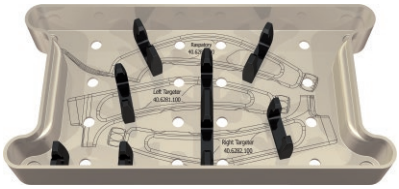	Palette für Instrumentarium für 4,0ChLP 3.7060/3.7061 4x2 1/2H Tray for 4.0ChLP instrument set 3.7060/3.7061 4x2 1/2H Paleta para instrumental 4,0ChLP 3.7060/3.7061 4x2 1/2H	1	14.0204.203

* verwenden mit Platten/ use with plates/ usar con las placas 3.7061.1xx; 3.7061.2xx
** verwenden mit Platten/ use with plates/ usar con las placas 3.7060.1xx; 3.7060.2xx

Ster
Non Ster

TiA

			VA		
3.5164.xxx	✓	✓		✓	2.4
3.5165.xxx	✓	✓		✓	2.7
3.1220.xxx	✓			✓	2.7

Co

			VA		
4.5235.xxx	✓	✓	✓	✓	2.4

Ster
Non Ster

4,0ChLP SCHRAUBE 2,4
4.0ChLP SCREW 2.4
4,0ChLP TORNILLO 2,4

TiA

6	3.5164.006
8	3.5164.008
10	3.5164.010
12	3.5164.012
14	3.5164.014
16	3.5164.016
18	3.5164.018
20	3.5164.020
22	3.5164.022
24	3.5164.024
26	3.5164.026
28	3.5164.028
30	3.5164.030
32	3.5164.032
34	3.5164.034
36	3.5164.036
38	3.5164.038
40	3.5164.040

Kerndurchmesser core diameter diámetro de núcleo	1.8	
Bohrer drill broca	1.8	40.2063.181
Gewindeführung threaded guide guía roscada	M3.5/1.8	40.4896.018
Schraubendrehereinsatz screwdriver tip punta de destornillador	T8	40.5682.000

4,0ChLP SCHRAUBE 2,7
4.0ChLP SCREW 2.7
4,0ChLP TORNILLO 2,7

TiA

6	3.5165.006
8	3.5165.008
10	3.5165.010
12	3.5165.012
14	3.5165.014
16	3.5165.016
18	3.5165.018
20	3.5165.020
22	3.5165.022
24	3.5165.024
26	3.5165.026
28	3.5165.028
30	3.5165.030
32	3.5165.032
34	3.5165.034
36	3.5165.036
38	3.5165.038
40	3.5165.040

Kerndurchmesser core diameter diámetro de núcleo	1.8	
Bohrer drill broca	1.8	40.2063.181
Gewindeführung threaded guide guía roscada	M3.5/1.8	40.4896.018
Schraubendrehereinsatz screwdriver tip punta de destornillador	T8	40.5682.000

Ster
Non Ster

SELBSTSCHNEIDENDE KORTIKALISSCHRAUBE 2,7
CORTICAL SELF-TAPPING SCREW 2.7
TORNILLO CORTICAL AUTO-ROSCANTE 2,7

TiA

6	3.1220.006
8	3.1220.008
10	3.1220.010
12	3.1220.012
14	3.1220.014
16	3.1220.016
18	3.1220.018
20	3.1220.020
22	3.1220.022
24	3.1220.024
26	3.1220.026
28	3.1220.028
30	3.1220.030
32	3.1220.032
34	3.1220.034
36	3.1220.036
38	3.1220.038
40	3.1220.040

Kerndurchmesser core diameter diámetro de núcleo	1.8	
Bohrer drill broca	1.8	40.2063.181
Kompressionsführung compression guide guía de compresión	1.8	40.4897.018
Sechskant-Schraubendreher star screwdriver destornillador de estrella	T8	40.0669.000

4,0ChLP VA SCHRAUBE 2,4
4.0ChLP SCREW VA 2.4
4,0ChLP TORNILLO VA 2,4

Co

6	4.5235.006
8	4.5235.008
10	4.5235.010
12	4.5235.012
14	4.5235.014
16	4.5235.016
18	4.5235.018
20	4.5235.020
22	4.5235.022
24	4.5235.024
26	4.5235.026
28	4.5235.028
30	4.5235.030
32	4.5235.032
34	4.5235.034
36	4.5235.036
38	4.5235.038
40	4.5235.040

Kerndurchmesser core diameter diámetro de núcleo	1.8	
Bohrer drill broca	1.8	40.2063.181
Führung VA guide VA guía VA	1.8	40.5928.018
Schraubendrehereinsatz screwdriver tip punta de destornillador	T8	40.5682.000

4,5ChLP SCHMALE GERADE REKONSTRUKTIONSPLATTE
4.5ChLP NARROW STRAIGHT RECONSTRUCTION PLATE
4,5ChLP PLACA DE RECONSTRUCCIÓN RECTA ESTRECHA

4,5 ChM Locked Plating ChLP system

2.2

Ster Non Ster

	Len	Ti
4	88	3.4080.504
5	102	3.4080.505
6	116	3.4080.506
7	130	3.4080.507
8	144	3.4080.508
4-22	88 - 340	

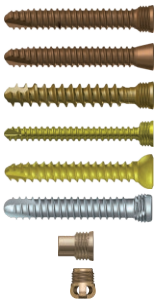

	TiA	Co			VA			
3.5200.xxx	✓		✓	✓		✓		3.5
3.5205.xxx	✓		✓			✓		3.5
3.5231.xxx	✓		✓	✓			✓	3.9
3.5225.xxx	✓		✓	✓		✓		2.4
3.1306.xxx	✓		✓			✓		3.5
4.5236.xxx		✓	✓	✓	✓	✓		3.5
3.5207.006	✓		✓	✓				3.5
3.1221.050	✓		✓	✓				

4,5ChLP GERADE REKONSTRUKTIONSPLATTE
4.5ChLP STRAIGHT RECONSTRUCTION PLATE
4,5ChLP PLACA DE RECONSTRUCCIÓN RECTA

2.8

Ster
Non Ster

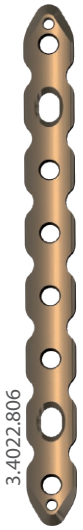

	Len	Ti
4	88	3.4022.804
5	102	3.4022.805
6	116	3.4022.806
7	130	3.4022.807
8	144	3.4022.808
10	172	3.4022.810

4-22

88 – 340

	TiA	Co			VA			
3.5200.xxx	✓		✓	✓		✓		3.5
3.5205.xxx	✓		✓			✓		3.5
3.5231.xxx	✓		✓	✓			✓	3.9
3.5225.xxx	✓		✓	✓		✓		2.4
3.1306.xxx	✓		✓			✓		3.5
4.5236.xxx		✓	✓	✓	✓	✓		3.5
3.5207.006	✓		✓	✓				3.5
3.1221.050	✓		✓	✓				

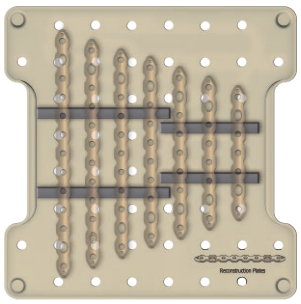

Palette für 5,0ChLP Platten 3.4022/3.4080 4x4 1/2H
Tray for 5.0ChLP plates 3.4022/3.4080 4x4 1/2H 14.0205.402
Paleta para placas 5,0ChLP 3.4022/3.4080 4x4 1/2H

5,0 ChLP SCHMALE KOMPRESSIONSPLATTE LOW CONTACT
5.0ChLP NARROW COMPRESSION LIMITED CONTACT PLATE
5,0ChLP PLACA ESTRECHA DE COMPRESIÓN DE CONTACTO LIMITADO

2.8

Ster
Non Ster

	Len	Ti
5	88	3.3157.505
6	103	3.3157.506
7	118	3.3157.507
8	133	3.3157.508
10	163	3.3157.510
12	193	3.3157.512
4-18	73-283	

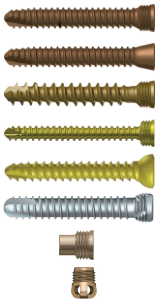

	TiA	Co			VA			
3.5200.xxx	✓		✓	✓		✓		3.5
3.5205.xxx	✓		✓			✓		3.5
3.5231.xxx	✓		✓	✓			✓	3.9
3.5225.xxx	✓		✓	✓		✓		2.4
3.1306.xxx	✓		✓			✓		3.5
4.5236.xxx		✓	✓	✓	✓	✓		3.5
3.5207.006	✓		✓	✓				3.5
3.1221.050	✓		✓	✓				

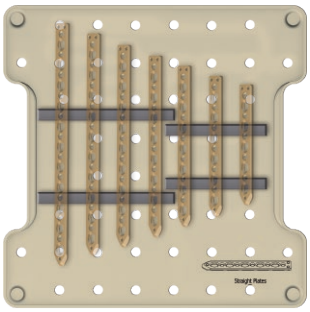

Palette für 5,0ChLP Platten 3.3157-3.3159 4x4 1/2H
Tray for 5.0ChLP plates 3.3157-3.3159 4x4 1/2H 14.0205.404
Paleta para placas 5,0ChLP 3.3157-3.3159 4x4 1/2H

5,0ChLP GERADE DRITTELROHRPLATTE 1/3
5.0ChLP TUBULAR STRAIGHT PLATE 1/3
5,0ChLP PLACA RECTA TUBULAR 1/3

5,0 ChM Locked Plating ChLPsystem

2.0

Ster Non Ster

	Len	Ti
4	45	3.4081.004
5	57	3.4081.005
6	69	3.4081.006
7	81	3.4081.007
8	93	3.4081.008
10	117	3.4081.010
3-12	33 - 141	

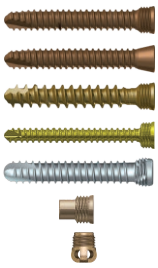

	TiA	Co			VA			
3.5200.xxx	✓		✓	✓		✓		3.5
3.5205.xxx	✓		✓			✓		3.5
3.5231.xxx	✓		✓	✓			✓	3.9
3.5225.xxx	✓		✓	✓		✓		2.4
4.5236.xxx		✓	✓	✓	✓	✓		3.5
3.5207.006	✓		✓	✓				3.5
3.1221.050	✓		✓	✓				

5,0ChLP GERADE DRITTELROHRPLATTE 1/3
5.0ChLP TUBULAR STRAIGHT PLATES 1/3
5,0ChLP PLACA RECTA TUBULAR 1/3

5,0 ChM Locked Plating ChLPsystem

2.0

Ster Non Ster

	Len	Ti
4	46	3.4081.604
5	58	3.4081.605
6	70	3.4081.606
7	82	3.4081.607
8	94	3.4081.608
9	106	3.4081.609
10	118	3.4081.610

	TiA	Co			VA			
3.5200.xxx	✓		✓	✓		✓		3.5
3.5205.xxx	✓		✓			✓		3.5
3.5231.xxx	✓		✓	✓			✓	3.9
3.5225.xxx	✓		✓	✓		✓		2.4
3.1306.xxx	✓		✓			✓		3.5
4.5236.xxx		✓	✓	✓	✓	✓		3.5
3.5207.006	✓		✓	✓				3.5
3.1221.050	✓		✓	✓				

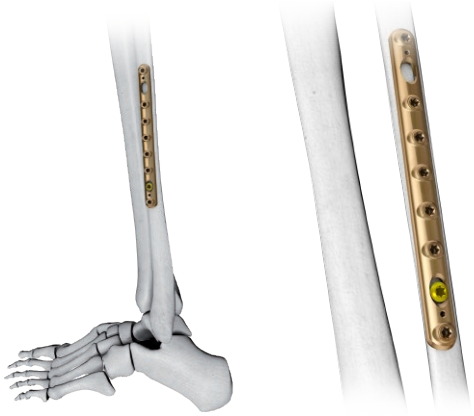

5,0ChLP AC-GELENK-PLATTE
5.0ChLP ACJ PLATE
5,0ChLP PLACA ACJ

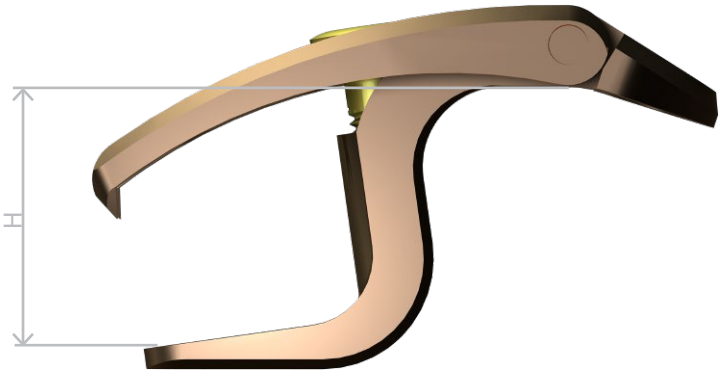

H	Ti
10	3.7242.110
13	3.7242.113
16	3.7242.116

	TiA	Co			VA			
3.5200.xxx	✓		✓	✓		✓		3.5
3.5205.xxx	✓		✓			✓		3.5
3.5231.xxx	✓		✓	✓			✓	3.9
3.5225.xxx	✓		✓	✓		✓		2.4
3.1306.xxx	✓		✓			✓		3.5
4.5236.xxx		✓	✓	✓	✓	✓		3.5
3.5207.006	✓		✓	✓				3.5

INSTRUMENTARIUM 5,0ChLP 3.7242 4x2 1/2H
INSTRUMENT SET FOR 5.0ChLP 3.7242 4x2 1/2H
INSTRUMENTAL PARA 5,0ChLP 3.7242 4x2 1/2H

15.0205.601	Name Name Nombre	Stk. Pcs Uds.	Kat.-Nr. Catalogue no. Número de catálogo
	Skalierter Bohrer 2,8/210 Drill with scale 2.8/210 Broca graduada 2,8/210	1	40.5653.212
	Schraubendrehereinsatz T15 Screwdriver tip T15 Punta de destornillador T15	1	40.5677.000
	Knebelgriff mit Kupplung Handle ratchet device Mango con embrague	1	40.6654.000
	Führungshülse 5,0/2,8 Guide sleeve 5.0/2.8 Guía de la broca 5,0/2,8	1	40.5673.728
	Messlehre Measure Plantilla	1	40.8263.000
	Behälter f. Instrumentarium5,0ChLP 3.7242 4x2 1/2H Stand for 5.0ChLP implants 3.7242 4x2 1/2 Contenedor para instr. 5,0ChLP 3.7242 4x2 1/2H	1	14.0205.601

INSTRUMENTARIUM 5,0CHLP 3.7242 4X1 1/2H*
STAND FOR 5.0CHLP IMPLANTS 3.7242 4X1 1/2H*
CONTENEDOR PARA TORNILLOS 5,0CHLP 3.7242 4X1 1/2H*

15.0205.430	Name Name Nombre	Stk. Pcs Uds.	Kat.-Nr. Catalogue no. Número de catálogo
	Messlehre Measure Plantilla	1	40.8263.000
	Behälter für Implantate 5,0ChLP 3.7242 4x1 1/2H Stand for 5.0ChLP implants 3.7242 4x1 1/2 Contenedor para implantes 5,0ChLP 3.7242 4x1 1/2H	1	14.0205.430

*Ergänzendes Instrumentarium. Verwendung mit Instrumentarium 5.0ChLP 4x4 1/2H [15.0205.206].
*Complementary instruments. Use with instrument set for 5.0ChLP 4x1 1/2H [15.0205.206]
*Instrumentación complementaria. Utilizar con Instrumentarium 5.0ChLP 4x4 1/2H [15.0205.206].

4,5ChLP KLAVIKULA-HAKENPLATTE
4.5ChLP CLAVICULAR HOOK PLATE
4,5ChLP PLACA CLAVÍCULA CON GANCHO

5,0 ChM Locked Plating ChLP system

3.5

Ster / Non Ster

L R

H	?	L (Ti)	R (Ti)
12	5	3.4025.505	3.4026.505
	6	3.4025.506	3.4026.506
	7	3.4025.507	3.4026.507
15	5	3.4027.505	3.4028.505
	6	3.4027.506	3.4028.506
	7	3.4027.507	3.4028.507

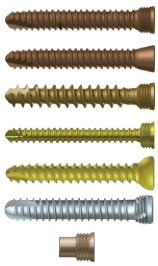

	TiA	Co			VA			
3.5200.xxx	✓		✓	✓		✓		3.5
3.5205.xxx	✓		✓			✓		3.5
3.5231.xxx	✓		✓	✓			✓	3.9
3.5225.xxx	✓		✓	✓		✓		2.4
3.1306.xxx	✓		✓			✓		3.5
4.5236.xxx		✓	✓	✓	✓	✓		3.5
3.5207.006	✓		✓	✓				3.5

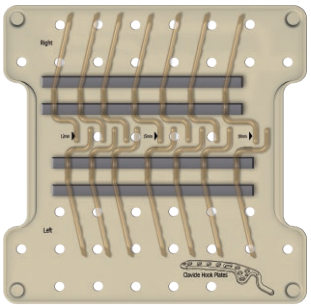

Palette für 5,0ChLP Platten 3.4025-3.4030 4x4 1/2H
Tray for plates 5.0ChLP 3.4025-3.4030 4x4 1/2H — 14.0205.403
Paleta para placas 5,0ChLP 3.4025-3.4030 4x4 1/2H

Platte 3.4025.505 Probeimplantat
Plate 3.4025.505 trial — 43.4025.505
Plantilla para placa 3.4025.505

Platte 3.4026.505 Probeimplantat
Plate 3.4026.505 trial — 43.4026.505
Plantilla para placa 3.4026.505

Platte 3.4027.505 Probeimplantat
Plate 3.4027.505 trial — 43.4027.505
Plantilla para placa 3.4027.505

Platte 3.4028.505 Probeimplantat
Plate 3.4028.505 trial — 43.4028.505
Plantilla para placa 3.4028.505

5,0ChLP KLAVIKULA S-PLATTE
5.0ChLP CLAVICLE S PLATE
5,0ChLP PLACA CLAVICULAR EN S

5,0 ChM Locked Plating ChLP system

L R

Ster Non Ster

	Len	Ti L	Ti R
3	71	3.7015.503	3.7014.503
4	80	3.7015.504	3.7014.504
5	90	3.7015.505	3.7014.505
6	99	3.7015.506	3.7014.506
8	116	3.7015.508	3.7014.508
3-11	71 - 143		

	TiA	Co			VA			
3.5200.xxx	✓		✓	✓		✓		3.5
3.5205.xxx	✓		✓			✓		3.5
3.5231.xxx	✓		✓	✓			✓	3.9
3.5225.xxx	✓		✓	✓		✓		2.4
3.1306.xxx	✓		✓			✓		3.5
4.5236.xxx		✓	✓	✓	✓	✓		3.5
3.5207.006	✓		✓	✓				3.5

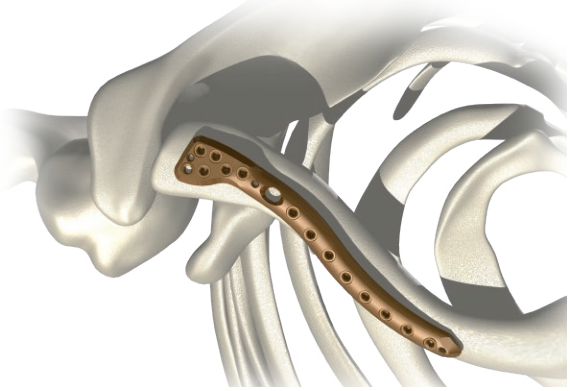

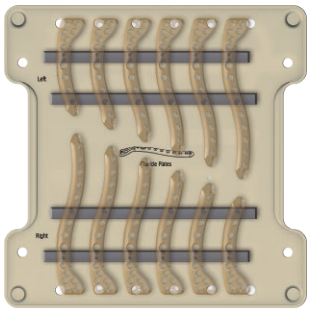

Palette für 5,0ChLP Platten 3.7014/3.7015 4x4 1/2H
Tray for 5.0ChLP plates 3.7014/3.7015 4x4 1/2H — 14.0205.405
Paleta para placas 5,0ChLP 3.7014/3.7015 4x4 1/2H

Platte 3.7014.505 Probeimplantat
Plate 3.7014.505 trial — 43.7014.505
Plantilla para placa 3.7014.505

Platte 3.7015.505 Probeimplantat
Plate 3.7015.505 trial — 43.7015.505
Plantilla para placa 3.7015.505

5,0ChLP S-PLATTE FÜR KLAVIKULASCHAFT
5.0ChLP CLAVICLE SHAFT S PLATE
5,0ChLP PLACA EN S PARA EL EJE DE LA CLAVÍCULA

5,0 ChM Locked Plating ChLP system

L R

Ster Non Ster

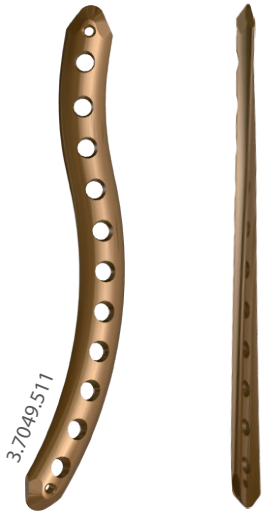

	Len	L	R
6	66	3.7049.506	3.7048.506
8	84	3.7049.508	3.7048.508
10	104	3.7049.510	3.7048.510
5-11	57 - 114		

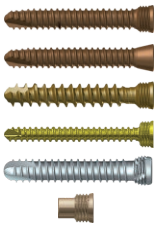

	TiA	Co			VA			
3.5200.xxx	✓		✓	✓		✓		3.5
3.5205.xxx	✓		✓			✓		3.5
3.5231.xxx	✓		✓	✓			✓	3.9
3.5225.xxx	✓		✓	✓		✓		2.4
4.5236.xxx		✓	✓	✓	✓	✓		3.5
3.5207.006	✓		✓	✓				3.5

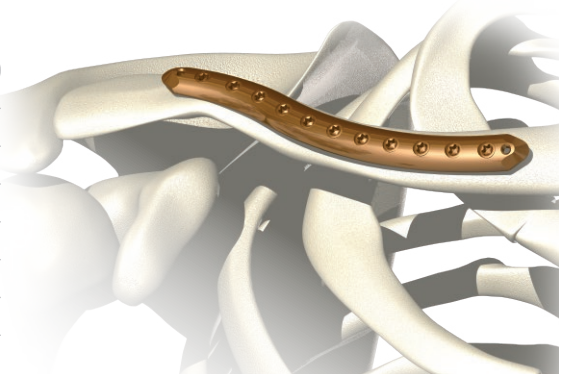

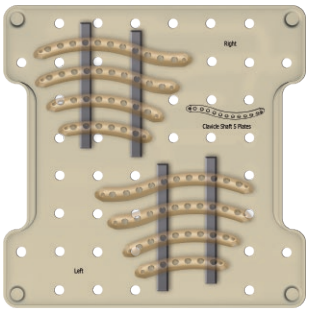

Palette für 5,0ChLP Platten 3.7048/3.7049 4x4 1/2H
Tray for 5.0ChLP plates 3.7048/3.7049 4x4 1/2H
Paleta para placas 5,0ChLP 3.7048/3.7049 4x4 1/2H — 14.0205.406

Platte 3.7048.508 Probeimplantat
Plate 3.7048.508 trial
Plantilla para placa 3.7048.508 — 43.7048.508

Platte 3.7049.508 Probeimplantat
Plate 3.7049.508 trial
Plantilla para placa 3.7049.508 — 43.7049.508

5,0ChLP MEDIALE SCHULTERBLATTPLATTE
5.0ChLP SCAPULAR MEDIAL PLATE
5,0ChLP PLACA MEDIAL DE ESCÁPULA

5,0 ChM Locked Plating ChLP system

L R

Ster Non Ster

	Len	Ti L	Ti R
3	72	3.7207.603	3.7208.603
5	91	3.7207.605	3.7208.605

	TiA	Co			VA			
3.5200.xxx	✓		✓	✓		✓		3.5
3.5205.xxx	✓		✓			✓		3.5
3.5231.xxx	✓		✓	✓			✓	3.9
3.5225.xxx	✓		✓	✓		✓		2.4
3.1306.xxx	✓		✓			✓		3.5
4.5236.xxx		✓	✓	✓	✓	✓		3.5
3.5207.006	✓		✓	✓				3.5

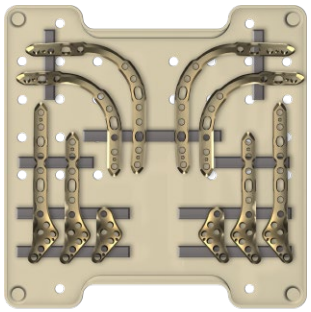

Palette für 5,0ChLP Platten 3.7207/3.7212 4x4 1/2H
Tray for plates 5.0ChLP 3.7207-3.7212 4x4 1/2H
Paleta para placas 5,0ChLP 3.7207/3.7212 4x4 1/2H
14.0205.426

5,0ChLP LATERALE SCHULTERBLATTPLATTE
5,0ChLP SCAPULAR LATERAL PLATE
5,0ChLP PLACA LATERAL DE ESCÁPULA

5,0 ChM Locked Plating ChLP system

L R

Ster Non Ster

!	Len	L	R
		Ti	
5	91	3.7209.605	3.7210.605
7	111	3.7209.607	3.7210.607

	TiA	Co			VA			
3.5200.xxx	✓		✓	✓		✓		3.5
3.5205.xxx	✓		✓			✓		3.5
3.5231.xxx	✓		✓	✓			✓	3.9
3.5225.xxx	✓		✓	✓		✓		2.4
3.1306.xxx	✓		✓			✓		3.5
4.5236.xxx		✓	✓	✓	✓	✓		3.5
3.5207.006	✓		✓	✓				3.5

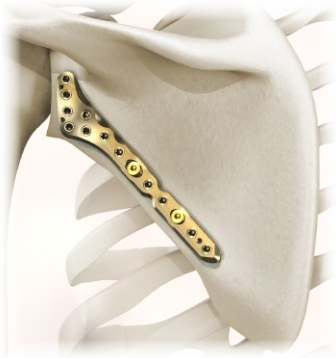

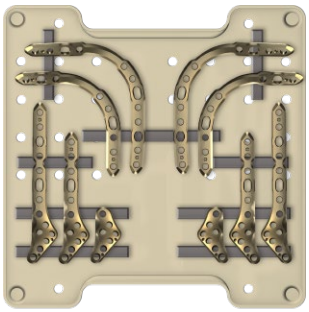

Palette für 5,0ChLP Platten 3.7207/3.7212 4x4 1/2H
Tray for plates 5.0ChLP 3.7207-3.7212 4x4 1/2H
Paleta para placas 5,0ChLP 3.7207/3.7212 4x4 1/2H

14.0205.426

5,0ChLP PFANNEN-SCHULTERBLATTPLATTE
5.0ChLP SCAPULAR GLENOID PLATE
5,0ChLP PLACA DE GLENOIDE

5,0 ChM Locked Plating ChLP system

L R

Ster Non Ster

Len	L (Ti)	R (Ti)
39	3.7211.600	3.7212.600

	TiA	Co			VA			
3.5200.xxx	✓		✓	✓		✓		3.5
3.5205.xxx	✓		✓			✓		3.5
3.5231.xxx	✓		✓	✓			✓	3.9
3.5225.xxx	✓		✓	✓		✓		2.4
3.1306.xxx	✓		✓			✓		3.5
4.5236.xxx		✓	✓	✓	✓	✓		3.5
3.5207.006	✓		✓	✓				3.5

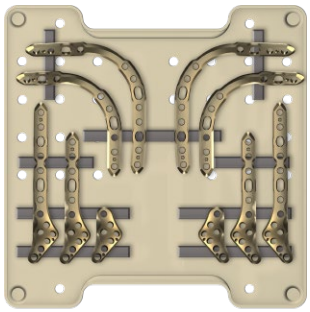

Palette für 5,0ChLP Platten 3.7207/3.7212 4x4 1/2H
Tray for plates 5.0ChLP 3.7207-3.7212 4x4 1/2H
Paleta para placas 5,0ChLP 3.7207/3.7212 4x4 1/2H

14.0205.426

5,0ChLP HUMERUSPLATTE
5.0ChLP HUMERUS PLATE
5,0ChLP PLACA HUMERAL

5,0 ChM Locked Plating ChLPsystem

Ster
Non Ster

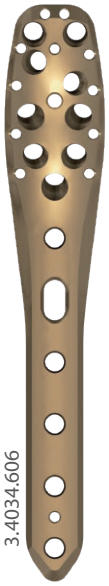

	Len	Ti
4	95	3.4034.604
5	108	3.4034.605
6	121	3.4034.606
8	147	3.4034.608
10	173	3.4034.610
4-18	95 - 277	

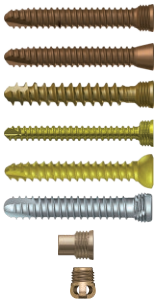

	TiA	Co			VA			
3.5200.xxx	✓		✓	✓		✓		3.5
3.5205.xxx	✓		✓			✓		3.5
3.5231.xxx	✓		✓	✓			✓	3.9
3.5225.xxx	✓		✓	✓		✓		2.4
3.1306.xxx	✓		✓			✓		3.5
4.5236.xxx		✓	✓	✓	✓	✓		3.5
3.5207.006	✓		✓	✓				3.5
3.1221.050	✓		✓	✓				

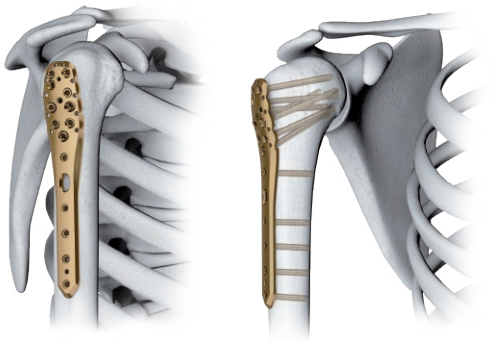

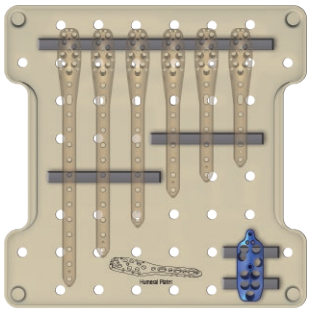

Palette für 5,0ChLP Platten 3.4034 4x4 1/2H
Tray for 5.0ChLP plates 3.4034 4x4 1/2H
Paleta para placas 5,0ChLP 3.4034 4x4 1/2H
14.0205.401

Führungsblock
Aiming block
Bloque guía
40.5671.000

5,0ChLP DISTALE HUMERUSPLATTE
5.0ChLP DISTAL HUMERUS Y PLATE
5.0ChLP PLACA HUMERAL DISTAL Y

5,0 ChM Locked Plating ChLP system

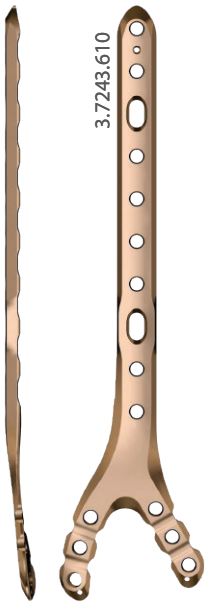

	Len	Ti L	Ti R
5	116	3.7243.605	3.7244.605
6	129	3.7243.606	3.7244.606
8	155	3.7243.608	3.7244.608
10	181	3.7243.610	3.7244.610
12	207	3.7243.612	3.7244.612

	TiA	Co			VA			
3.5200.xxx	✓		✓	✓		✓		3.5
3.5205.xxx	✓		✓			✓		3.5
3.5231.xxx	✓		✓	✓			✓	3.9
3.5225.xxx	✓		✓	✓		✓		2.4
3.1306.xxx	✓		✓			✓		3.5
4.5236.xxx		✓	✓	✓	✓	✓		3.5
3.5207.006	✓		✓	✓				3.5
3.1221.050	✓		✓	✓				

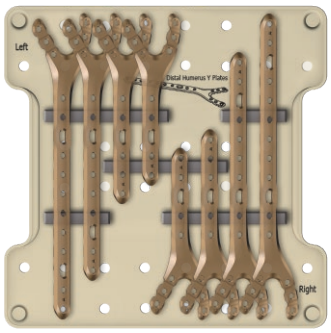

Palette für 5,0ChLP Platten 3.7243/3.7244 4x4 1/2H
Tray for plates 5.0ChLP 3.7243/3.7244 4x4 1/2H 14.0205.429
Paleta para placas 5,0ChLP 3.7243/3.7244 4x4 1/2H

Platte 3.7243.608 Probeimplantat
Plate 3.7243.608 trial 43.7243.608
Plantilla para placa 3.7243.608

Platte 3.7244.608 Probeimplantat
Plate 3.7244.608 trial 43.7244.608
Plantilla para placa 3.7244.608

5,0 ChLP DISTALE LATERALE HUMERUSPLATTE
5.0ChLP DISTAL LATERAL HUMERUS PLATE
5,0ChLP PLACA DISTAL LATERAL DEL HÚMERO

5,0 ChM Locked Plating ChLPsystem

L R

Ster Non Ster

	Len	L	R
		Ti	
4	91	3.7037.604	3.7036.604
6	111	3.7037.606	3.7036.606
8	131	3.7037.608	3.7036.608
10	151	3.7037.610	3.7036.610
12	171	3.7037.612	3.7036.612

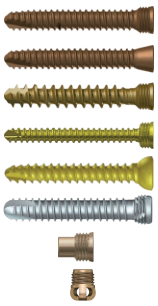

	TiA	Co			VA			
3.5200.xxx	✓		✓	✓		✓		3.5
3.5205.xxx	✓		✓			✓		3.5
3.5231.xxx	✓		✓	✓			✓	3.9
3.5225.xxx	✓		✓	✓		✓		2.4
3.1306.xxx	✓		✓			✓		3.5
4.5236.xxx		✓	✓	✓	✓	✓		3.5
3.5207.006	✓		✓	✓				3.5
3.1221.050	✓		✓	✓				

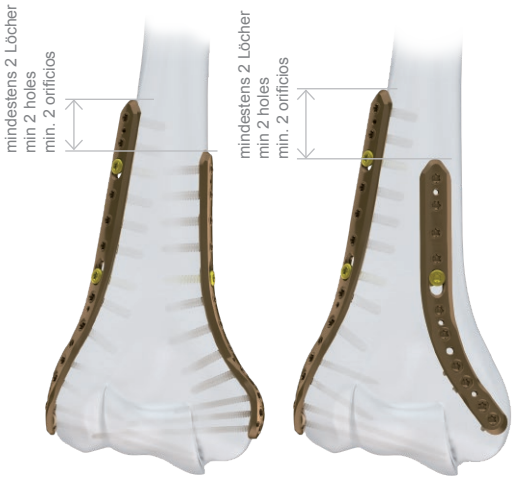

180°
3.7071 / 3.7072
+
3.7036 / 3.7037

90°
3.7040 / 3.7041
+
3.7036 / 3.7037

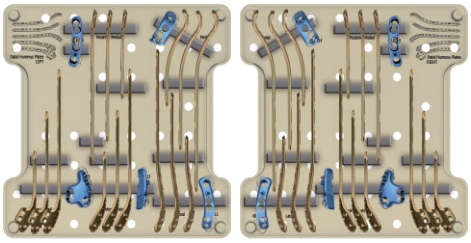

Palette für 5,0ChLP Platten 4x4 1/2H Tray for 5.0ChLP plates 4x4 1/2H Paleta para placas 5,0ChLP 4x4 1/2H	14.0205.419 14.0205.420

Zielblock R (3.7036) Aiming block R [3.7036] Bloque guía R (3.7036)	40.8210.000
Zielblock L (3.7037) Aiming block L [3.7037] Bloque guía L (3.7037)	40.8211.000

Platte 3.7036.606 Probeimplantat Plate 3.7036.606 trial Plantilla para placa 3.7036.606	43.7036.606
Platte 3.7037.606 Probeimplantat Plate 3.7037.606 trial Plantilla para placa 3.7037.606	43.7037.606

5,0 ChLP DISTALE POSTERIORLATERALE HUMERUSPLATTE
5.0ChLP DISTAL POSTERIOR LATERAL HUMERUS PLATE
5,0ChLP PLACA DISTAL POSTEROLATERAL DEL HÚMERO

5,0 ChM Locked Plating ChLPsystem

L R

Ster Non Ster

	Len	L	R
		Ti	
4	75	3.7039.604	3.7038.604
6	94	3.7039.606	3.7038.606
8	113	3.7039.608	3.7038.608
10	131	3.7039.610	3.7038.610
12	150	3.7039.612	3.7038.612

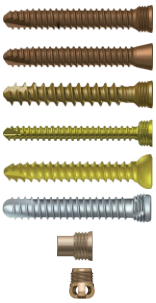

	TiA	Co			VA			
3.5200.xxx	✓		✓	✓		✓		3.5
3.5205.xxx	✓		✓			✓		3.5
3.5231.xxx	✓		✓	✓			✓	3.9
3.5225.xxx	✓		✓	✓		✓		2.4
3.1306.xxx	✓		✓			✓		3.5
4.5236.xxx		✓	✓	✓	✓	✓		3.5
3.5207.006	✓		✓	✓				3.5
3.1221.050	✓		✓	✓				

90°
3.7071 / 3.7072
+
3.7038 / 3.7039

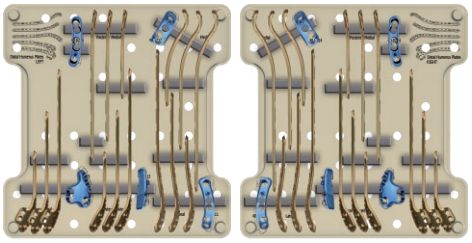

Palette für 5,0ChLP Platten 4x4 1/2H Tray for 5.0ChLP plates 4x4 1/2H Paleta para placas 5,0ChLP 4x4 1/2H	14.0205.419 14.0205.420

Zielblock R (3.7038) Aiming block R [3.7038] Bloque guía R (3.7038)	40.8212.000
Zielblock L (3.7039) Aiming block L [3.7039] Bloque guía L (3.7039)	40.8213.000

Platte 3.7038.606 Probeimplantat Plate 3.7038.606 trial Plantilla para placa 3.7038.606	43.7038.606
Platte 3.7039.606 Probeimplantat Plate 3.7039.606 trial Plantilla para placa 3.7039.606	43.7039.606

5,0 ChLP DISTALE POSTERIORMEDIALE HUMERUSPLATTE
5.0ChLP DISTAL POSTERIOR MEDIAL HUMERUS PLATE
5,0ChLP PLACA DISTAL POSTEROMEDIAL DEL HÚMERO

5,0 ChM Locked Plating ChLP system

L R

Ster Non Ster

	Len	L (Ti)	R (Ti)
4	84	3.7041.604	3.7040.604
6	104	3.7041.606	3.7040.606
8	124	3.7041.608	3.7040.608
10	144	3.7041.610	3.7040.610
12	164	3.7041.612	3.7040.612

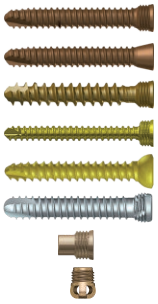

	TiA	Co			VA			
3.5200.xxx	✓		✓	✓		✓		3.5
3.5205.xxx	✓		✓			✓		3.5
3.5231.xxx	✓		✓	✓			✓	3.9
3.5225.xxx	✓		✓	✓		✓		2.4
3.1306.xxx	✓		✓			✓		3.5
4.5236.xxx		✓	✓	✓	✓	✓		3.5
3.5207.006	✓		✓	✓				3.5
3.1221.050	✓		✓	✓				

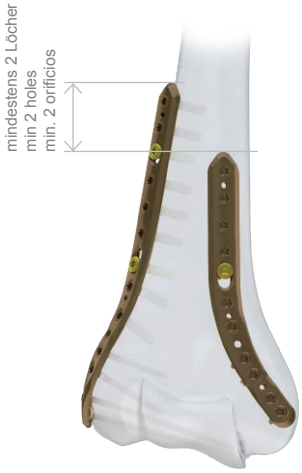

90°
3.7040 / 3.7041
+
3.7036 / 3.7037

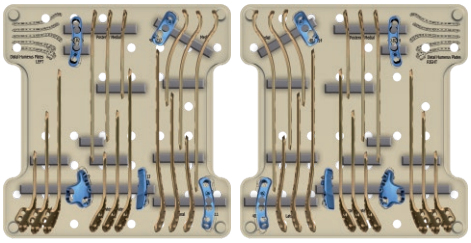

Paleta na płytki 5,0ChLP 4x4 1/2H Tray for plates 5.0ChLP 4x4 1/2H Paleta para placas 5,0ChLP 4x4 1/2H	14.0205.419 14.0205.420

Zielblock R (3.7040) Aiming block R [3.7040] Bloque guía R (3.7040)	40.8214.000
Zielblock L (3.7041) Aiming block L [3.7041] Bloque guía L (3.7041)	40.8215.000

Platte 3.7040.606 Probeimplantat Plate 3.7040.606 trial Plantilla para placa 3.7040.606	43.7040.606
Platte 3.7041.606 Probeimplantat Plate 3.7041.606 trial Plantilla para placa 3.7041.606	43.7041.606

5,0ChLP DISTALE MEDIALE HUMERUSPLATTE
5.0ChLP DISTAL MEDIAL HUMERUS PLATE
5,0ChLP PLACA DISTAL MEDIAL DEL HÚMERO

5,0 ChM Locked Plating ChLPsystem

L R

Ster Non Ster

!	Len	L	R
		Ti	
4	91	3.7071.604	3.7072.604
6	111	3.7071.606	3.7072.606
8	131	3.7071.608	3.7072.608
10	151	3.7071.610	3.7072.610
12	171	3.7071.612	3.7072.612

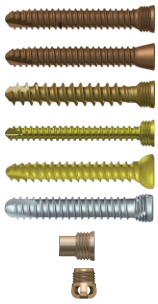

	TiA	Co			VA			
3.5200.xxx	✓		✓	✓		✓		3.5
3.5205.xxx	✓		✓			✓		3.5
3.5231.xxx	✓		✓	✓			✓	3.9
3.5225.xxx	✓		✓	✓		✓		2.4
3.1306.xxx	✓		✓			✓		3.5
4.5236.xxx		✓	✓	✓	✓	✓		3.5
3.5207.006	✓		✓	✓				3.5
3.1221.050	✓		✓	✓				

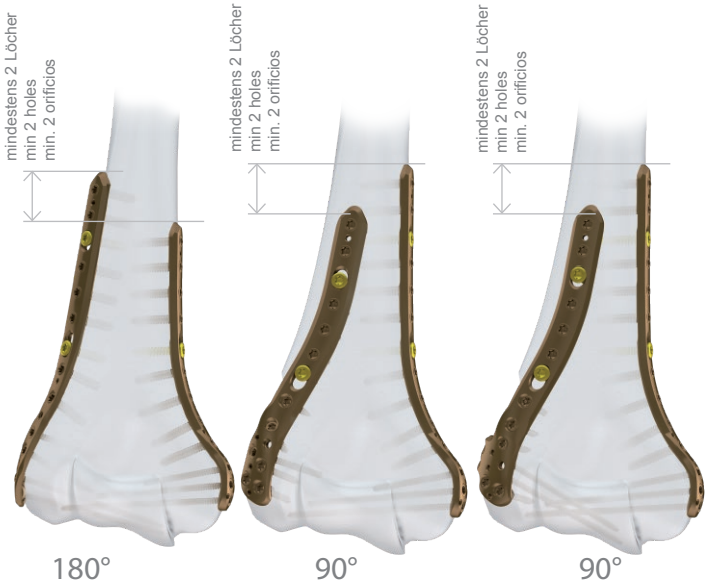

180°
3.7071 / 3.7072
+
3.7036 / 3.7037

90°
3.7071 / 3.7072
+
3.7038 / 3.7039

90°
3.7071 / 3.7072
+
3.7073 / 3.7074

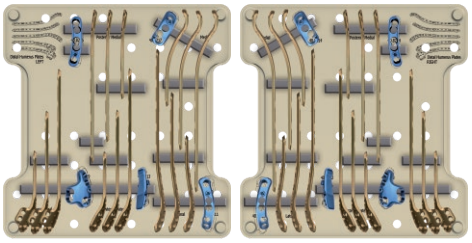

Palette für 5,0ChLP Platten 4x4 1/2H Tray for 5.0ChLP plates 4x4 1/2H Paleta para placas 5,0ChLP 4x4 1/2H	14.0205.419 14.0205.420

Zielblock L (3.7071) Aiming block L [3.7071] Bloque guía L (3.7071)	40.8217.000
Zielblock R (3.7072) Aiming block R [3.7072] Bloque guía R (3.7072)	40.8216.000

Platte 3.7071.606 Probeimplantat Plate 3.7071.606 trial Plantilla para placa 3.7071.606	43.7071.606
Platte 3.7072.606 Probeimplantat Plate 3.7072.606 trial Plantilla para placa 3.7072.606	43.7072.606

5,0ChLP DISTALE DORSOLATERALE HUMERUSPLATTE
5.0ChLP DISTAL DORSOLATERAL HUMERUS PLATE
5,0ChLP PLACA DISTAL DORSOLATERAL DEL HÚMERO

5,0 ChM Locked Plating ChLPsystem

L R

Ster Non Ster

!	Len	L	R
		Ti	
4	75	3.7073.604	3.7074.604
6	94	3.7073.606	3.7074.606
8	113	3.7073.608	3.7074.608
10	132	3.7073.610	3.7074.610
12	151	3.7073.612	3.7074.612

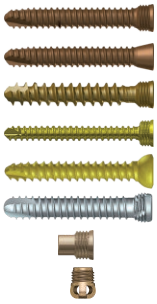

	TiA	Co			VA			
3.5200.xxx	✓		✓	✓		✓		3.5
3.5205.xxx	✓		✓			✓		3.5
3.5231.xxx	✓		✓	✓			✓	3.9
3.5225.xxx	✓		✓	✓		✓		2.4
3.1306.xxx	✓		✓			✓		3.5
4.5236.xxx		✓	✓	✓	✓	✓		3.5
3.5207.006	✓		✓	✓				3.5
3.1221.050	✓		✓	✓				

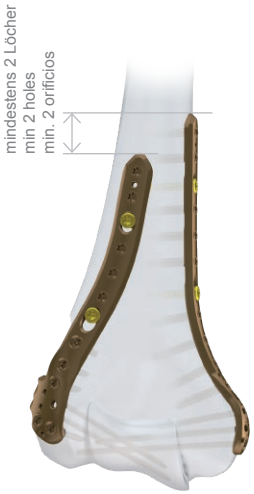

90°
3.7071 / 3.7072
+
3.7073 / 3.7074

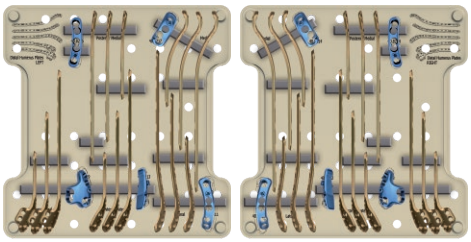

Palette für 5,0ChLP Platten 4x4 1/2H	14.0205.419
Tray for 5.0ChLP plates 4x4 1/2H	14.0205.420
Paleta para placas 5,0ChLP 4x4 1/2H	

Zielblock L (3.7073) Aiming block L [3.7073] Bloque guía L (3.7073)	40.8219.000
Zielblock R (3.7074) Aiming block R [3.7074] Bloque guía R (3.7074)	40.8218.000

Platte 3.7073.606 Probeimplantat Plate 3.7073.606 trial Plantilla para placa 3.7073.606	43.7073.606
Platte 3.7074.606 Probeimplantat Plate 3.7074.606 trial Plantilla para placa 3.7074.606	43.7074.606

5,0ChLP GERADE PLATTE FÜR UNTERARM
5,0ChLP FOREARM PLATE STRAIGHT
5,0ChLP PLACA DE ANTEBRAZO RECTA

5,0 ChM Locked Plating ChLPsystem

Ster
Non Ster

	Len	Ti
6	82	3.7240.606
8	102	3.7240.608

	TiA	Co			VA			
3.5200.xxx	✓		✓	✓		✓		3.5
3.5205.xxx	✓		✓			✓		3.5
3.5231.xxx	✓		✓	✓			✓	3.9
3.5225.xxx	✓		✓	✓		✓		2.4
3.1306.xxx	✓		✓			✓		3.5
4.5236.xxx		✓	✓	✓	✓	✓		3.5
3.5207.006	✓		✓	✓				3.5
3.1221.050	✓		✓	✓				

5,0ChLP OLEKRANONPLATTE
5.0ChLP OLECRANON PLATE
5,0ChLP PLACA DE OLÉCRANON

5,0 ChM Locked Plating ChLP system

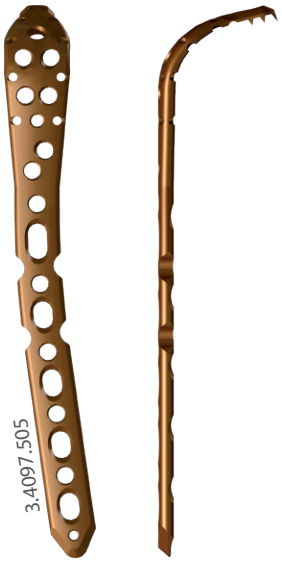

L R

Ster Non Ster

	Len	Ti L	Ti R
2	88	3.4097.502	3.4098.502
4	121	3.4097.504	3.4098.504
6	151	3.4097.506	3.4098.506
8	181	3.4097.508	3.4098.508
2-12	88 - 240		

	TiA	Co			VA			
3.5200.xxx	✓		✓	✓		✓		3.5
3.5205.xxx	✓		✓			✓		3.5
3.5231.xxx	✓		✓	✓			✓	3.9
3.5225.xxx	✓		✓	✓		✓		2.4
3.1306.xxx	✓		✓			✓		3.5
4.5236.xxx		✓	✓	✓	✓	✓		3.5
3.5207.006	✓		✓	✓				3.5
3.1221.050	✓		✓	✓				

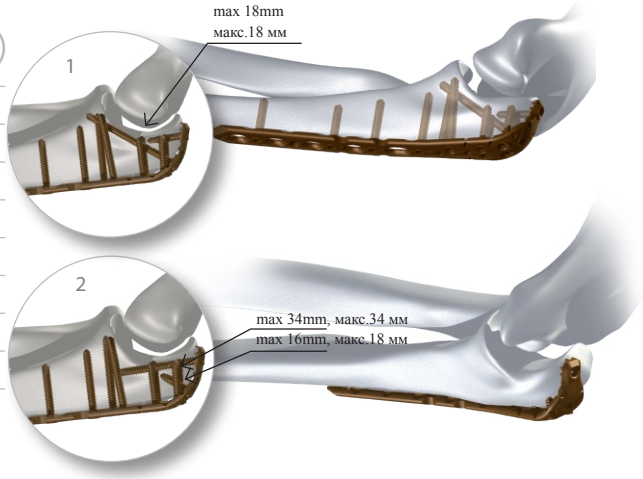

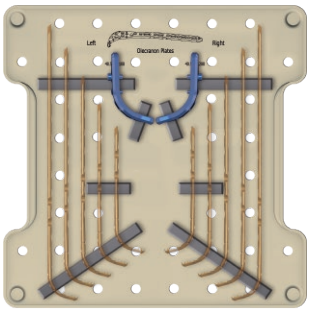

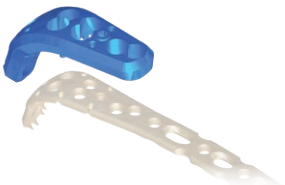

Palette für 5,0ChLP Platten3.4097/3.4098 4x4 1/2H
Tray for 5.0ChLP plates3.4097/3.4098 4x4 1/2H
Paleta para placas 5,0ChLP3.4097/3.4098 4x4 1/2H — 14.0205.409

Zielblock L (3.4097)
Aiming block L [3.4097]
Bloque guía L (3.4097) — 40.5731.100

Zielblock R (3.4098)
Aiming block R [3.4098]
Bloque guía R (3.4098) — 40.5731.200

Platte 3.4097.504 Probeimplantat
Plate 3.4097.504 trial
Plantilla para placa 3.4097.504 — 43.4097.504

Platte 3.4098.504 Probeimplantat
Plate 3.4098.504 trial
Plantilla para placa 3.4098.504 — 43.4098.504

5,0ChLP HANDGELENKPLATTEN FÜR ARTHRODESE
5.0ChLP WRIST ARTHRODESIS PLATES
5,0ChLP PLACA PARA ARTRODESIS DE MUÑECA

5,0 ChM Locked Plating ChLPsystem

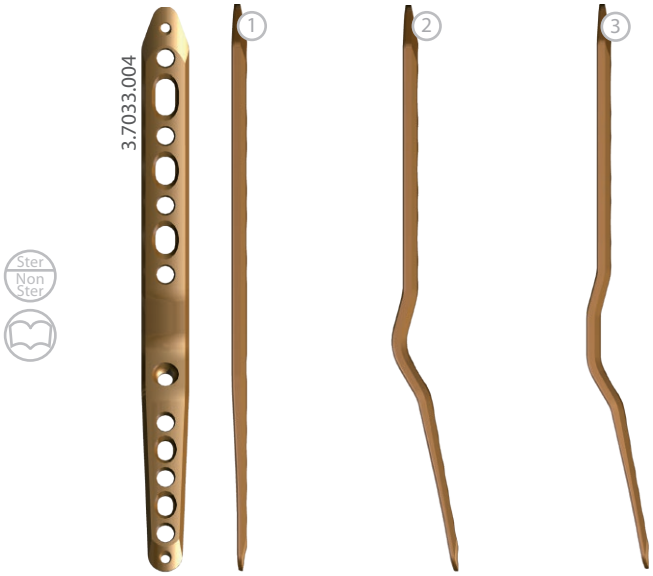

Ster
Non Ster

	Ti	
1 Len		GERADE STRAIGHT RECTA
130	3.7033.004	
2 Len		KURZE BIEGUNG SHORT BEND CURVATURA PEQUEÑA
131	3.7034.004	
3 Len		STANDARDBIEGUNG STANDARD BEND CURVATURA ESTÁNDAR
140	3.7035.004	

	TiA	Co			VA			
3.5200.xxx	✓		✓	✓		✓		3.5
3.5205.xxx	✓		✓			✓		3.5
3.5231.xxx	✓		✓	✓			✓	3.9
3.5225.xxx	✓		✓	✓		✓		2.4
3.1306.xxx	✓		✓			✓		3.5
3.1220.xxx	✓		✓			✓		2.7
4.5236.xxx		✓	✓	✓	✓	✓		3.5
3.5207.006	✓		✓	✓				3.5
3.1221.050				✓				

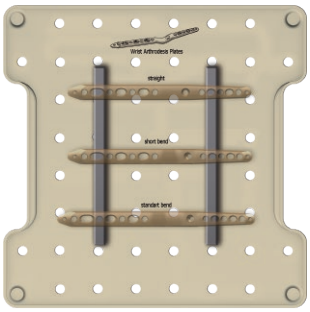

Palette für 5,0ChLP Platten 3.7033-3.7035 4x4 1/2H
Tray for 5.0ChLP plates 3.7033-3.7035 4x4 1/2H 14.0205.410
Paleta para placas 5,0ChLP 3.7033-3.7035 4x4 1/2H

Platte 3.7033.004 Probeimplantat
Plate 3.7033.004 trial 43.7033.004
Plantilla para placa 3.7033.004

Platte 3.7034.004 Probeimplanta
Plate 3.7034.004 trial 43.7034.004
Plantilla para placa 3.7034.004

Platte 3.7035.004 Probeimplantat
Plate 3.7035.004 trial 43.7035.004
Plantilla para placa 3.7035.004

5,0ChLP VOLARE RADIUSPLATTE
5.0ChLP RADIUS VOLAR PLATE
5,0ChLP PLACA RADIAL DE MANO

5,0 ChM Locked Plating ChLPsystem

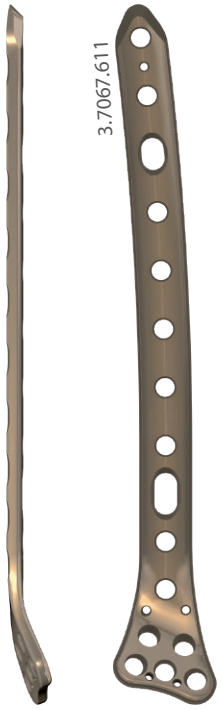

L R

Ster Non Ster

	Len	Ti L	Ti R
5	73	3.7067.605	3.7068.605
7	97	3.7067.607	3.7068.607
9	122	3.7067.609	3.7068.609
11	148	3.7067.611	3.7068.611
5-15	73 - 194		

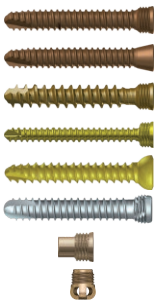

	TiA	Co			VA			
3.5200.xxx	✓		✓	✓		✓		3.5
3.5205.xxx	✓		✓			✓		3.5
3.5231.xxx	✓		✓	✓			✓	3.9
3.5225.xxx	✓		✓	✓		✓		2.4
3.1306.xxx	✓		✓			✓		3.5
4.5236.xxx		✓	✓	✓	✓	✓		3.5
3.5207.006	✓		✓	✓				3.5
3.1221.050	✓		✓	✓				

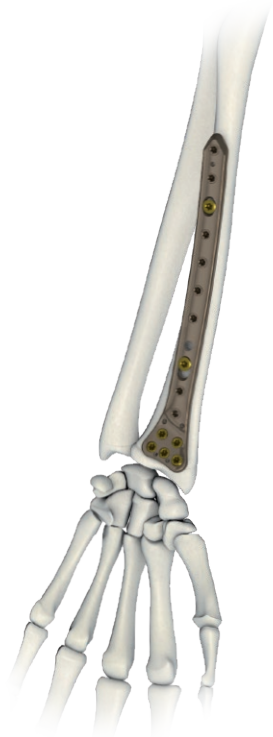

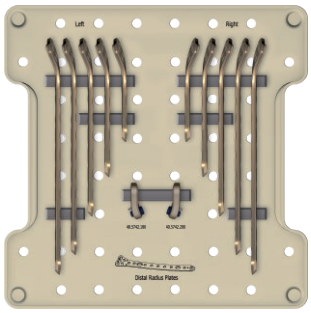

Palette für 5,0ChLP Platten 3.7067/3.7068 4x4 1/2H
Tray for 5.0ChLP plates 3.7067/3.7068 4x4 1/2H
Paleta para placas 5,0ChLP 3.7067/3.7068 4x4 1/2H
14.0205.411

Zielblock L (3.7067)
Aiming block L [3.7067]
Bloque guía L (3.7067)
40.5742.100

Zielblock R (3.7068)
Aiming block R [3.7068]
Bloque guía R (3.7068)
40.5742.200

5,0ChLP PROXIMALE TIBIAPLATTE T
5.0ChLP PROXIMAL TIBIAL T PLATE
5,0ChLP PLACA TIBIAL PROXIMAL T

5,0 ChM Locked Plating ChLPsystem

L R

Ster Non Ster

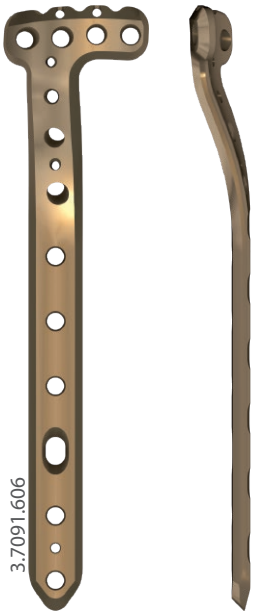

	Ti	
Len	L	R
110	3.7091.604	3.7092.604
125	3.7091.605	3.7092.605
140	3.7091.606	3.7092.606
170	3.7091.608	3.7092.608
95 - 275		

3-15

	TiA	Co			VA			
3.5200.xxx	✓		✓	✓		✓		3.5
3.5205.xxx	✓		✓			✓		3.5
3.5231.xxx	✓		✓	✓			✓	3.9
3.5225.xxx	✓		✓	✓		✓		2.4
3.1306.xxx	✓		✓			✓		3.5
4.5236.xxx		✓	✓	✓	✓	✓		3.5
3.5207.006	✓		✓	✓				3.5
3.1221.050	✓		✓	✓				

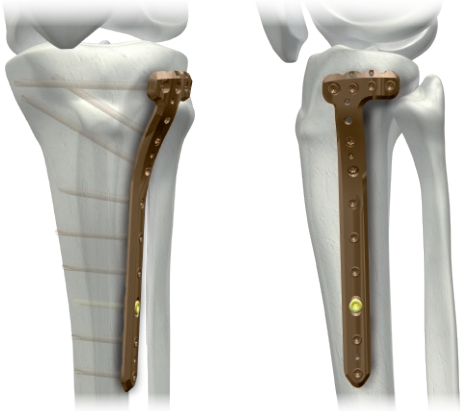

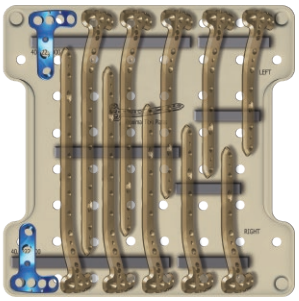

Palette für 5,0ChLP Platten 3.7091/3.7092 4x4 1/2H
Tray for 5.0ChLP plates 3.7091/3.7092 4x4 1/2H
Paleta para placas 5,0ChLP 3.7091/3.7092 4x4 1/2H — 14.0205.421

Zielblock L [3.7091]
Aiming block L [3.7091]
Bloque guía L [3.7091] — 40.8223.000

Zielblock R [3.7092]
Aiming block R [3.7092]
Bloque guía R [3.7092] — 40.8222.000

5,0ChLP PROXIMALE LATERALE TIBIAPLATTE
5.0ChLP PROXIMAL LATERAL TIBIA PLATE
5,0ChLP PLACA DE LA TIBIA PROXIMAL LATERAL

5,0 ChM Locked Plating ChLPsystem

L R

Ster Non Ster

	Len	Ti L	Ti R
4	121	3.7203.604	3.7202.604
5	134	3.7203.605	3.7202.605
6	147	3.7203.606	3.7202.606
8	173	3.7203.608	3.7202.608
4-16	121 - 277		

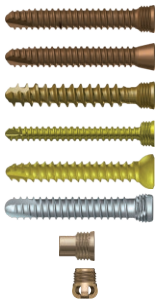

	TiA	Co			VA			
3.5200.xxx	✓		✓	✓		✓		3.5
3.5205.xxx	✓		✓			✓		3.5
3.5231.xxx	✓		✓	✓			✓	3.9
3.5225.xxx	✓		✓	✓		✓		2.4
3.1306.xxx	✓		✓			✓		3.5
4.5236.xxx		✓	✓	✓	✓	✓		3.5
3.5207.006	✓		✓	✓				3.5
3.1221.050	✓		✓	✓				

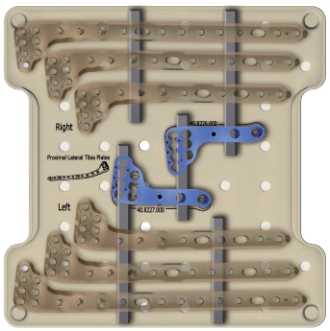

Palette für 5,0ChLP Platten 3.7202-3.7203 4x4 1/2H Tray for plates 5.0ChLP 3.7202/3.7203 4x4 1/2H Paleta para placas 5,0ChLP 3.7202/3.7203 4x4 1/2H	14.0205.424
Zielblock R [3.7202] Aiming block R [3.7202] Bloque guía R [3.7202]	40.8226.000
Zielblock L [3.7203] Aiming block L [3.7203] Bloque guía L [3.7203]	40.8227.000
Platte 3.7202.606 Probeimplantat Plate 3.7202.606 trial Plantilla para placa 3.7202.606	43.7202.606
Platte 3.7203.606 Probeimplantat Plate 3.7203.606 trial Plantilla para placa 3.7203.606	43.7203.606

5,0ChLP SCHMALE TIBIAPLATTE
5.0ChLP NARROW TIBIAL PLATE
5,0ChLP PLACA TIBIAL ESTRECHA

L R

Ster Non Ster

	Len	Ti L	Ti R
3	100	3.4011.603	3.4012.603
5	126	3.4011.605	3.4012.605
7	152	3.4011.607	3.4012.607
9	178	3.4011.609	3.4012.609
1-17	74 - 282		

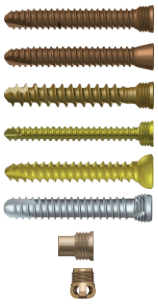

	TiA	Co			VA			
3.5200.xxx	✓		✓	✓		✓		3.5
3.5205.xxx	✓		✓			✓		3.5
3.5231.xxx	✓		✓	✓			✓	3.9
3.5225.xxx	✓		✓	✓		✓		2.4
3.1306.xxx	✓		✓			✓		3.5
4.5236.xxx		✓	✓	✓	✓	✓		3.5
3.5207.006	✓		✓	✓				3.5
3.1221.050	✓		✓	✓				

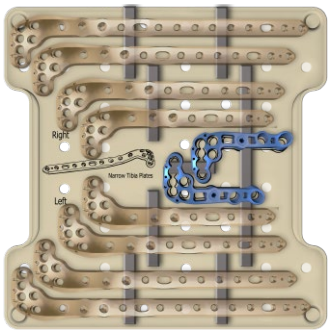

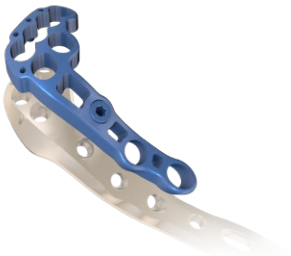

Palette für 5,0ChLP Platten 3.4011/4012.6xx 4x4 1/2H Tray for plates 5.0ChLP 3.4011/4012.6xx 4x4 1/2H Paleta para placas 5,0ChLP 3.4011/4012.6xx 4x4 1/2H	14.0205.427
Zielblock R (3.4012.6xx) Aiming block R (3.4012.6xx) Bloque guía R (3.4012.6xx	40.8232.000
Zielblock L (3.4011.6xx) Aiming block L (3.4011.6xx) Bloque guía L (3.4011.6xx)	40.8233.000
Platte 3.4012.605 Probeimplantat Plate 3.4012.605 trial Plantilla para placa 3.4012.605	43.4012.605
Platte 3.4011.605 Probeimplantat Plate 3.4011.605 trial Plantilla para placa 3.4011.605	43.4011.605

5,0ChLP SCHMALE POSTERIORE TIBIAPLATTE
5.0ChLP POSTERIOR NARROW TIBIA PLATE
5,0ChLP PLACA POSTERIOR DE LA TIBIA ESTRECHA

5,0 ChM Locked Plating ChLP system

Ster
Non Ster

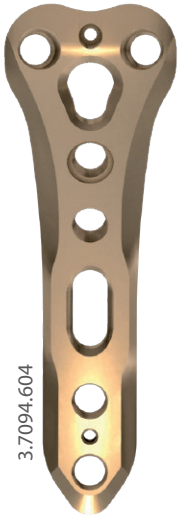

	Len	Ti
4	66	3.7094.604
6	86	3.7094.606

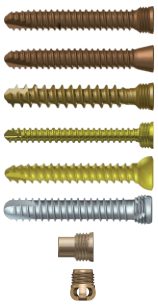

	TiA	Co			VA			
3.5200.xxx	✓		✓	✓		✓		3.5
3.5205.xxx	✓		✓			✓		3.5
3.5231.xxx	✓		✓	✓			✓	3.9
3.5225.xxx	✓		✓	✓		✓		2.4
3.1306.xxx	✓		✓			✓		3.5
4.5236.xxx		✓	✓	✓	✓	✓		3.5
3.5207.006	✓		✓	✓				3.5
3.1221.050	✓		✓	✓				

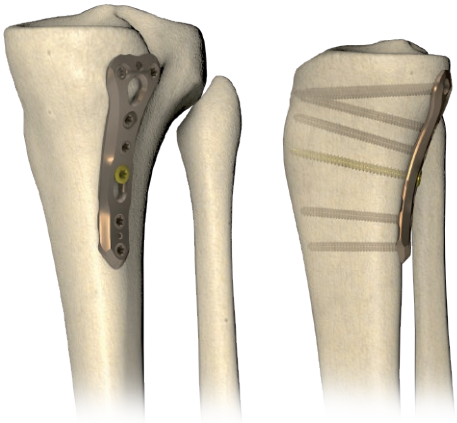

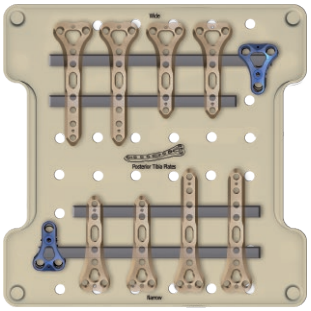

Palette für 5,0ChLP Platten 3.7094/3.7095 4x4 1/2H
Tray for 5.0ChLP plates 3.7094/3.7095 4x4 1/2H
Paleta para placas 5,0ChLP 3.7094/3.7095 4x4 1/2H
14.0205.422

Zielblock [3.7094]
Aiming block [3.7094]
Bloque guía [3.7094]
40.8224.000

5,0ChLP BREITE POSTERIORE TIBIAPLATTE
5.0ChLP POSTERIOR WIDE TIBIA PLATE
5,0ChLP PLACA TIBIAL POSTERIOR ANCHA

Ster
Non Ster

	Len	Ti
4	66	3.7095.604
6	86	3.7095.606

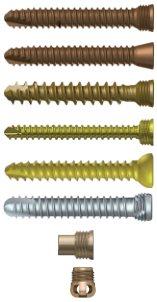

	TiA	Co			VA			
3.5200.xxx	✓		✓	✓		✓		3.5
3.5205.xxx	✓		✓			✓		3.5
3.5231.xxx	✓		✓	✓			✓	3.9
3.5225.xxx	✓		✓	✓		✓		2.4
3.1306.xxx	✓		✓			✓		3.5
4.5236.xxx		✓	✓	✓	✓	✓		3.5
3.5207.006	✓		✓	✓				3.5
3.1221.050	✓		✓	✓				

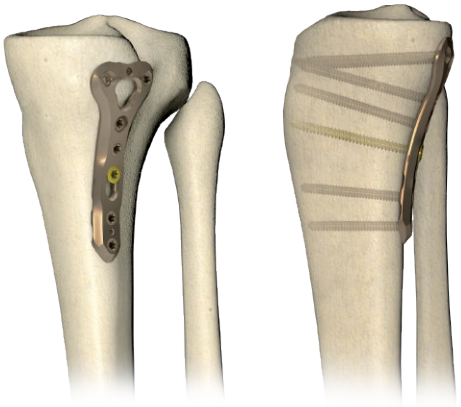

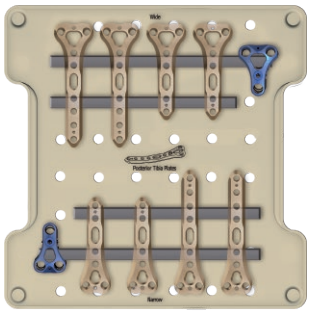

Palette für 5,0ChLP Platten 3.7094/3.7095 4x4 1/2H
Tray for 5.0ChLP plates 3.7094/3.7095 4x4 1/2H
Paleta para placas 5,0ChLP 3.7094/3.7095 4x4 1/2H
14.0205.422

Zielblock [3.7095]
Aiming block [3.7095]
Bloque guía [3.7095]
40.8225.000

5,0ChLP DISTALE MEDIALE TIBIAPLATTE
5.0ChLP TIBIAL DISTAL MEDIAL PLATE
5,0ChLP PLACA TIBIAL DISTAL MEDIAL

5,0 ChM Locked Plating ChLPsystem

Ster
Non Ster

	Len	Ti
4	56	3.7238.604
5	66	3.7238.605

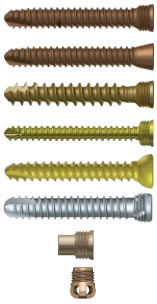

	TiA	Co			VA			
3.5200.xxx	✓		✓	✓		✓		3.5
3.5205.xxx	✓		✓			✓		3.5
3.5231.xxx	✓		✓	✓			✓	3.9
3.5225.xxx	✓		✓	✓		✓		2.4
3.1306.xxx	✓		✓			✓		3.5
4.5236.xxx		✓	✓	✓	✓	✓		3.5
3.5207.006	✓		✓	✓				3.5
3.1221.050	✓		✓	✓				

5,0ChLP DISTALE MEDIALE TIBIAPLATTE
5.0ChLP DISTAL MEDIAL TIBIAL PLATE
5,0ChLP PLACA TIBIAL DISTAL MEDIAL

5,0 ChM Locked Plating ChLP system

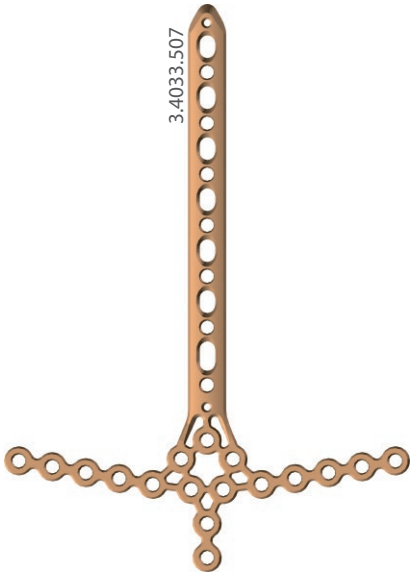

Ster
Non Ster

	Len	Ti
7	167	3.4033.507
9	197	3.4033.509

	TiA	Co			VA			
3.5200.xxx	✓		✓	✓		✓		3.5
3.5205.xxx	✓		✓			✓		3.5
3.5231.xxx	✓		✓	✓			✓	3.9
3.5225.xxx	✓		✓	✓		✓		2.4
3.1306.xxx	✓		✓			✓		3.5
4.5236.xxx		✓	✓	✓	✓	✓		3.5
3.5207.006	✓		✓	✓				3.5
3.1221.050	✓		✓	✓				

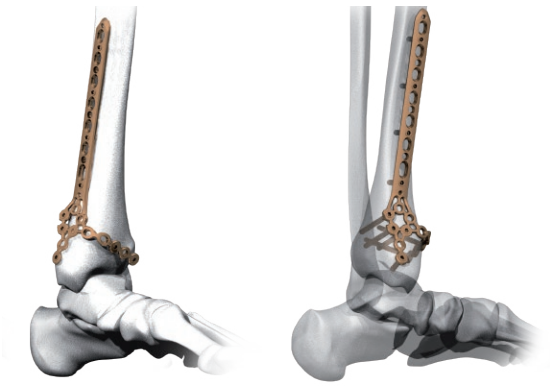

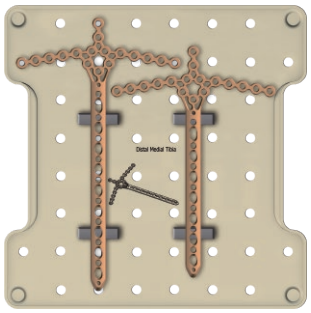

Palette für 5,0ChLP Platten 3.4033 4x4 1/2H
Tray for 5.0ChLP plates 3.4033 4x4 1/2H
Paleta para placas 5,0ChLP 3.4033 4x4 1/2H

14.0205.414

5,0ChLP DISTALE MEDIALE PLATTE
5.0ChLP DISTAL MEDIAL TIBIAL PLATE
5,0ChLP PLACA PARA TIBIA DISTAL MEDIAL

5,0 ChM Locked Plating ChLP system

L R

Ster Non Ster

	Len	L	R
		Ti	
4	108	3.4039.604	3.4040.604
6	134	3.4039.606	3.4040.606
8	160	3.4039.608	3.4040.608
4-16	108 - 264		

	TiA	Co			VA			
3.5200.xxx	✓		✓	✓		✓		3.5
3.5205.xxx	✓		✓			✓		3.5
3.5231.xxx	✓		✓	✓			✓	3.9
3.5225.xxx	✓		✓	✓		✓		2.4
3.1306.xxx	✓		✓			✓		3.5
4.5236.xxx		✓	✓	✓	✓	✓		3.5
3.5207.006	✓		✓	✓				3.5
3.1221.050	✓		✓	✓				

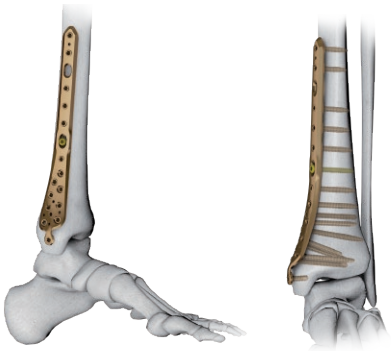

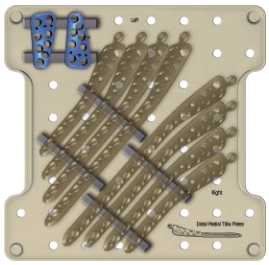

Palette für 5,0ChLP Platten 3.4039/3.4040 4x4 1/2H Tray for 5.0ChLP plates 3.4039/3.4040 4x4 1/2H Paleta para placas 5,0ChLP 3.4039/3.4040 4x4 1/2H	14.0205.415
Zielblock [3.4039] Aiming block [3.4039] Bloque guía [3.4039]	40.5726.100
Zielblock [3.4040] Aiming block [3.4040] Bloque guía[3.4040]	40.5726.200
Platte 3.4039.608 Probeimplantat Plate 3.4039.608 trial Plantilla para placa 3.4039.608	43.4039.608
Platte 3.4040.608 Probeimplantat Plate 3.4040.608 trial Plantilla para placa 3.4040.608	43.4040.608

5,0ChLP DISTALE L-TIBIAPLATTE
5.0ChLP DISTAL TIBIAL L PLATE
5,0ChLP PLACA TIBIAL DISTAL L

5,0 ChM Locked Plating ChLPsystem

L R

Ster Non Ster

	Len	Ti L	Ti R
5	114	3.4051.605	3.4052.605
7	140	3.4051.607	3.4052.607
9	166	3.4051.609	3.4052.609
3-17	88 - 270		

	TiA	Co			VA			
3.5200.xxx	✓		✓	✓		✓		3.5
3.5205.xxx	✓		✓			✓		3.5
3.5231.xxx	✓		✓	✓			✓	3.9
3.5225.xxx	✓		✓	✓		✓		2.4
3.1306.xxx	✓		✓			✓		3.5
4.5236.xxx		✓	✓	✓	✓	✓		3.5
3.5207.006	✓		✓	✓				3.5
3.1221.050	✓		✓	✓				

Palette für 5,0ChLP Platten 3.4051/3.4052 4x4 1/2H
Tray for plates 5.0ChLP 3.4051/3.4052 4x4 1/2H
Paleta para placas 5,0ChLP 3.4051/3.4052 4x4 1/2H — 14.0205.428

Zielblock L (3.4051.6xx)
Aiming block L [3.4051.6xx]
Bloque guía L (3.4051.6xx) — 40.8235.000

Zielblock R (3.4052.6xx)
Aiming block R [3.4052.6xx]
Bloque guía R (3.4052.6xx) — 40.8234.000

Platte 3.4051.607 Probeimplantat
Plate 3.4051.607 trial
Plantilla para placa 3.4051.607 — 43.4051.607

Platte 3.4052.607 Probeimplantat
Plate 3.4052.607 trial
Plantilla para placa 3.4052.607 — 43.4052.607

5,0 ChLP DISTALE LATERALE FIBULAPLATTE
5.0ChLP DISTAL LATERAL FIBULA PLATE
5,0ChLP PLACA DISTAL LATERAL DE PERONÉ

5,0 ChM Locked Plating ChLPsystem

L R

Ster Non Ster

	Len	Ti L	Ti R
4	85	3.7029.604	3.7030.604
5	95	3.7029.605	3.7030.605
6	105	3.7029.606	3.7030.606
8	125	3.7029.608	3.7030.608
10	145	3.7029.610	3.7030.610
4-12	85 - 165		

	TiA	Co			VA			
3.5200.xxx	✓		✓	✓		✓		3.5
3.5205.xxx	✓		✓			✓		3.5
3.5231.xxx	✓		✓	✓			✓	3.9
3.5225.xxx	✓		✓	✓		✓		2.4
3.1306.xxx	✓		✓			✓		3.5
4.5236.xxx		✓	✓	✓	✓	✓		3.5
3.5207.006	✓		✓	✓				3.5
3.1221.050	✓		✓	✓				

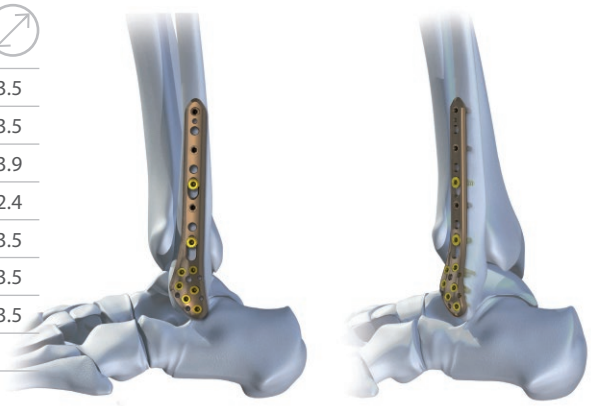

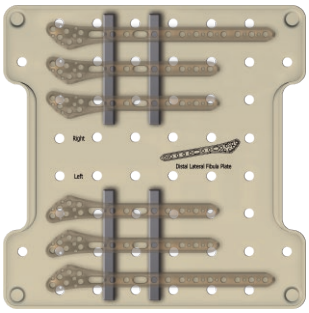

Palette für 5,0ChLP Platten 3.7029/3.7030 4x4 1/2H
Tray for 5.0ChLP plates 3.7029/3.7030 4x4 1/2H
Paleta para placas 5,0ChLP 3.7029/3.7030 4x4 1/2H — 14.0205.417

Platte 3.7029.605 Probeimplantat
Plate 3.7029.605 trial
Plantilla para placa 3.7029.605 — 43.7029.605

Platte 3.7030.605 Probeimplantat
Plate 3.7030.605 trial
Plantilla para placa 3.7030.605 — 43.7030.605

5,0ChLP KALKANEUSPLATTE
5.0ChLP CALCANEAL PLATE
5,0ChLP PLACA PARA CALCÁNEO

5,0 ChM Locked Plating ChLPsystem

2.0

L R

Ster Non Ster

	Len	Ti L	Ti R
Klein Small Pequeña	59	3.7201.601	3.7200.601
Mittel Medium Media	63	3.7201.602	3.7200.602
Gross Large Grande	66	3.7201.603	3.7200.603

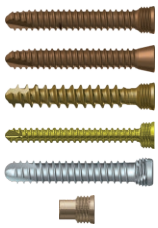

	TiA	Co			VA			
3.5200.xxx	✓		✓	✓		✓		3.5
3.5205.xxx	✓		✓			✓		3.5
3.5231.xxx	✓		✓	✓			✓	3.9
3.5225.xxx	✓		✓	✓		✓		2.4
4.5236.xxx		✓	✓	✓	✓	✓		3.5
3.5207.006	✓		✓	✓				3.5

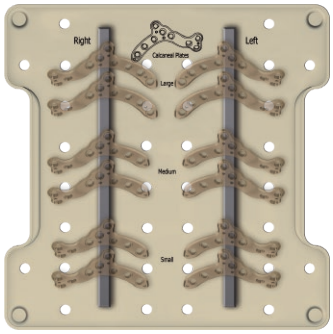

Palette für 5,0ChLP Platten 3.7200/3.7201 4x4 1/2H
Tray for plates 5.0ChLP 3.7200/3.7201 4x4 1/2H
Paleta para placas 5,0ChLP 3.7200/3.7201 4x4 1/2H

14.0205.423

5,0ChLP KALKANEUSPLATTE
5.0ChLP CALCANEAL PLATE
5,0ChLP PLACA PARA CALCÁNEO

5,0 ChM Locked Plating ChLP system

2.0

L R

Ster Non Ster

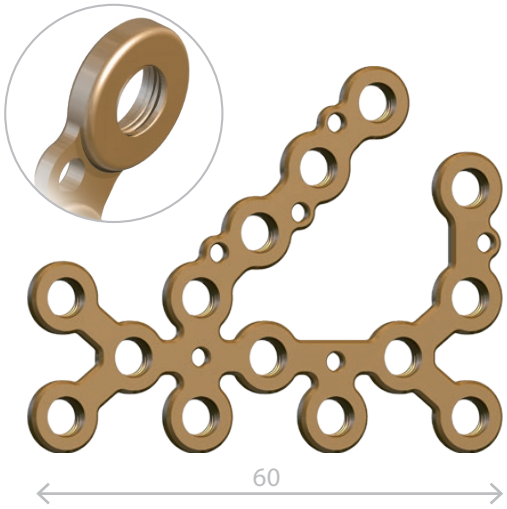

Ti

L	R
3.4057.000	3.4058.000

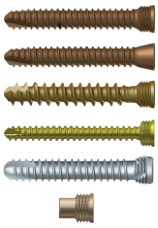

	TiA	Co			VA			
3.5200.xxx	✓		✓	✓		✓		3.5
3.5205.xxx	✓		✓			✓		3.5
3.5231.xxx	✓		✓	✓			✓	3.9
3.5225.xxx	✓		✓	✓		✓		2.4
4.5236.xxx		✓	✓	✓	✓	✓		3.5
3.5207.006	✓		✓	✓				3.5

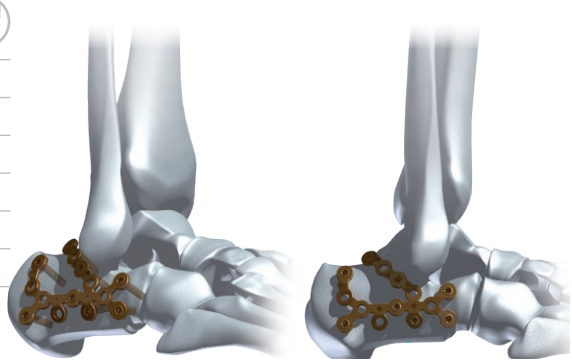

4,5ChLP KALKANEUS-HAKENPLATTE
4.5ChLP CALCANEAL PLATE WITH HOOK
4,5ChLP PLACA PARA CALCÁNEO CON GANCHO

5,0 ChM Locked Plating ChLPsystem

2.0

L R

Ster Non Ster

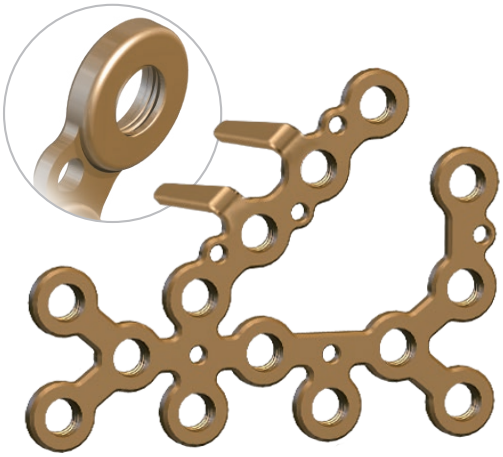

Ti

L	R
3.4059.000	3.4060.000

	TiA	Co			VA			
3.5200.xxx	✓		✓	✓		✓		3.5
3.5205.xxx	✓		✓			✓		3.5
3.5231.xxx	✓		✓	✓			✓	3.9
3.5225.xxx	✓		✓	✓		✓		2.4
4.5236.xxx		✓	✓	✓	✓	✓		3.5
3.5207.006	✓		✓	✓				3.5

INSTRUMENTARIUM FÜR 5,0ChLP PLATTEN
INSTRUMENT SET FOR 5.0ChLP PLATES
SET DE INSTRUMENTAL PARA LAS PLACAS 5,0ChLP

VORSCHLAG ZUR ZUSAMMENSETZUNG DES 5,0 CHLP MODULAREN INSTRUMENTARIUMS
5.0CHLP MODULAR SET COMPLETION PROPOSAL
EJEMPLO DE COMPOSICIÓN EL SET MODULAR 5,0CHLP

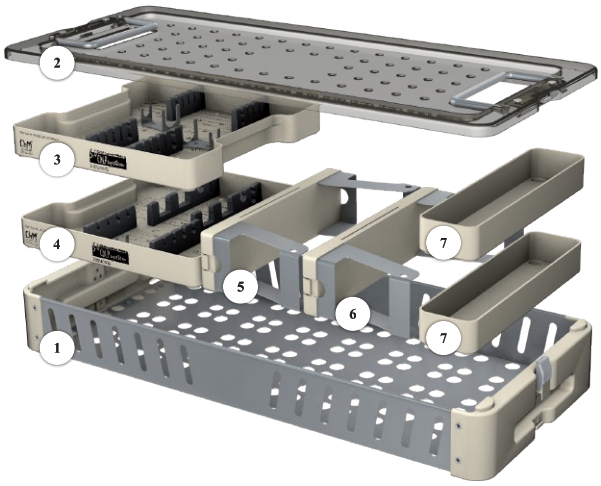

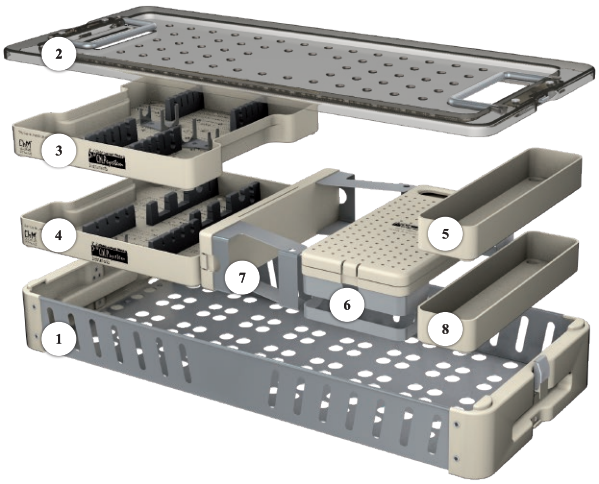

VARIANTE I
VARIANT I
VARIANTE I

Stk. Pcs Uds.	Name Name Nombre	Kat.-Nr Catalogue no. Nº de catálogo
1	5,0ChLP Behälter 9x4H 5.0ChLP container 9x4 H Contenedor 5,0ChLP 9x4H	14.0205.101
2	5,0ChLP Behälterdeckel 9x4H 5.0ChLP container lid 9x4 H Tapa de contenedor 5,0ChLP 9x4H	14.0205.102
3	Instrumentarium für 5,0ChLP 4x1 1/2H Instrument set for 5.0ChLP 4x4 1/2H Set de instrumental para 5,0ChLP 4x1 1/2H	15.0205.206
4	Instrumentarium für 5,0ChLP 4x4 1/2H Instrument set for 5.0ChLP 4x4 1/2H Set de instrumental para 5,0ChLP 4x4 1/2H	15.0205.202
5	Behälter für Schrauben 5,0ChLP 4x2H Stand for 5.0ChLP screws 4x2 H Contenedor para tornillos 5,0ChLP 4x2H	14.0205.501
6	Behälter für Schrauben 5,0ChLP 4x2H Stand for 5.0ChLP screws 4x2 H Contenedor para tornillos 5,0ChLP 4x2H	14.0205.502
7	Palette 4x1 1/2H - x2szt Tray 4x1 1/2H - x2pcs Paleta 4x1 1/2H- x2Uds.	14.0000.201

VARIANTE II - ERWEITERT (KANÜLIERTE SCHRAUBEN)
VARIANT II - EXTENDED (CANNULATED SCREWS)
VARIANTE II - EXTENDIDO (TORNILLOS CANULADOS)

Stk. Pcs Uds.	Name Name Nombre	Kat.-Nr Catalogue no. Nº de catálogo
1	5,0ChLP Behälter 9x4H 5.0ChLP container 9x4 H Contenedor 5,0ChLP 9x4H	14.0205.101
2	5,0ChLP Behälterdeckel 9x4H 5.0ChLP container lid 9x4 H Tapa de contenedor 5,0ChLP 9x4H	14.0205.102
3	Instrumentarium für 5,0ChLP 4x1 1/2H Instrument set for 5.0ChLP 4x4 1/2H Set de instrumental para 5,0ChLP 4x1 1/2H	15.0205.206
4	Instrumentarium für 5,0ChLP 4x4 1/2H Instrument set for 5.0ChLP 4x4 1/2H Set de instrumental para 5,0ChLP 4x4 1/2H	15.0205.202
5	Instrumentarium für 5,0ChLP 4x1 1/2H Instrument set for 5.0ChLP 4x1 1/2H Set de instrumental para 5,0ChLP 4x1 1/2H	15.0205.203
6	Behälter für Schrauben 5,0ChLP 4x2H Stand for 5.0ChLP screws 4x2 H Contenedor para tornillos 5,0ChLP 4x2H	14.0205.503
7	Behälter für Schrauben 5,0ChLP 4x2H Stand for 5.0ChLP screws 4x2 H Contenedor para tornillos 5,0ChLP 4x2H	14.0205.504
8	Palette 4x1 1/2H Tray 4x1 1/2H Paleta 4x1 1/2H	14.0000.201

Stk. Pcs Uds.		Name Name Nombre	Kat.-Nr Catalogue no. Nº de catálogo	Stk. Pcs Uds.
1	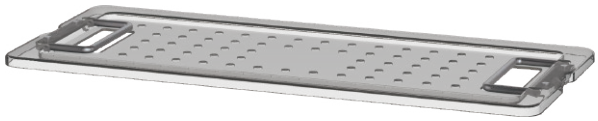	5,0ChLP Behälterdeckel 9x4H 5.0ChLP container lid 9x4H Tapa de contenedor 5,0ChLP 9x4H	14.0205.102	1
2	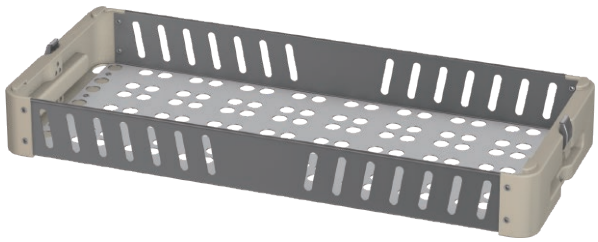	5,0ChLP Behälter 9x4H 5.0ChLP container 9x4H Contenedor 5,0ChLP 9x4H	14.0205.101	2

INSTRUMENTARIUM FÜR 5,0ChLP PLATTEN
INSTRUMENT SET FOR 5.0ChLP PLATES
SET DE INSTRUMENTAL PARA LAS PLACAS 5,0ChLP

INSTRUMENTARIUM FÜR 5,0CHLP 4X1 1/2H
INSTRUMENT SET FOR 5.0CHLP 4X4 1/2H
SET DE INSTRUMENTAL PARA 5,0CHLP 4X1 1/2H

15.0205.206	Name Name Nombre	Kat.-Nr., Catalogue no. Número de catálogo	Stk. Pcs Uds.
	Palette für Instrumentarium 5,0ChLP 4x1 1/2H Tray for 5.0ChLP instrument set 4x4 1/2H Paleta para instrumental 5,0ChLP 4x1 1/2H	14.0205.206	1
	Kirschnerdraht 1,5/210 Kirschner wire 1.5/210 Aguja KIRSCHNER 1,5/210	40.4592.210	4
	Bohrer 1,8/210 Drill 1.8/210 Broca 1,8/210	40.2063.212	2
	Skalierter Bohrer 2,5/210 Drill with scale 2.5/210 Broca graduada 2,5/210	40.5912.212	2
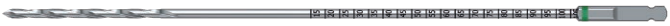	Skalierter Bohrer 2,8/210 Drill with scale 2.8/210 Broca graduada 2,8/210	40.5653.212	2
	Schraubendrehereinsatz T15 Screwdriver tip T15 Punta de destornillador T15	40.5677.000	1
	Drehmomentgriff mit Kupplung 2Nm Torque limiting ratchet handle 2Nm Mango dinamométrico con trinquete 2Nm	40.6652.000	1
	Knebelgriff mit Kupplung Handle ratchet device Mango con trinquete	40.6654.000	1
	Schutzhülse 7/5 Protective guide 7/5 Guía de protección 7/5	40.5672.000	2
	Führung VA 2,8 Guide VA 2.8 Guía VA 2,8	40.8206.028	1
	Kompressionsführung 2,5 Compression guide 2.5 Guía de compresión 2,5	40.4804.725	1
	Führungshülse 5,0/1,8 Guide sleeve 5.0/1.8 Guía de la broca 5,0/1,8	40.5673.718	2
	Führungshülse 5,0/2,8 Guide sleeve 5.0/2.8 Guía de la broca 5,0/2,8	40.5673.728	4
	Tiefenmesslehre Depth measure Medidor de profundidad	40.4639.550	1

INSTRUMENTARIUM FÜR 5,0ChLP PLATTEN
INSTRUMENT SET FOR 5.0ChLP PLATE
SET DE INSTRUMENTAL PARA LAS PLACAS 5,0ChLP

INSTRUMENTARIUM 5,0ChLP 4X4 1/2H
INSTRUMENT SET FOR 5.0ChLP 4X4 1/2H
SET DE INSTRUMENTAL PARA 5.0ChLP 4X4 1/2H

15.0205.202	Name Name Nombre	Kat.-Nr., Catalogue no. Número de catálogo	Stk. Pcs Uds.
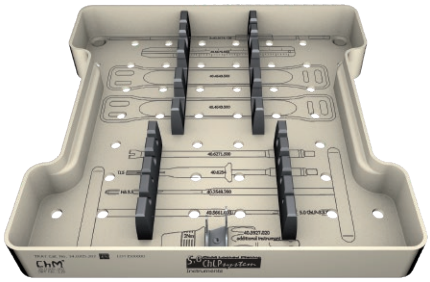	Palette für Instrumentarium 5,0ChLP 4x4 1/2H Tray for 5.0ChLP instrument set 4x4 1/2H Paleta para instrumental 5,0ChLP 4x4 1/2H	14.0205.202	1
	Plattenrepositionsschraube 2,8/180 Setting-compressing screw 2.8/180 Tornillo de ajuste-compresión 2,8/180	40.5674.728	1
	Messlehre für Schraubenlänge Screw length measure Medidor de tornillos	40.5675.500	1
	Biegegerät für Platten 5,0 Plates bender 5.0 Grifa para doblar placas 5,0	40.4643.500	2
	Dreiarmiger Schraubendrehereinsatz 5,0ChLP Tripod screwdriver tip 5.0ChLP Punta de destornillador de tres brazos 5,0ChLP	40.6271.500	1
	Einsatz T15 mit Greifer T15 screwdriver tip with holder Punta de destornillador T15 con sujeción	40.6254.000	1
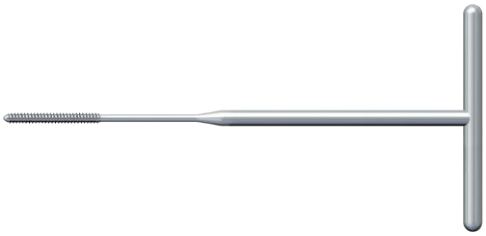	HA Gewindebohrer 3,5 mit Handgriff Cortical tap HA 3.5 with handle Macho de roscar cortical HA 3,5 con mango	40.2548.200	1
	Gewindebohrer 5,0ChLP-3,5 Tap 5.0ChLP-3.5 Macho de roscar 5,0ChLP - 3,5	40.5661.000	1
Optionales Instrument Optional instrument Instrumento opcional			
	Dynamometrischer Verbinder 2Nm Torque connector 2Nm Conector dinamométrico 2Nm	40.5927.020	1

INSTRUMENTARIUM FÜR 5,0ChLP PLATTEN
INSTRUMENT SET FOR 5.0ChLP PLATES
SET DE INSTRUMENTAL PARA PLACAS 5,0ChLP

INSTRUMENTARIUM FÜR 5,0CHLP 4X4 1/2H
INSTRUMENT SET FOR 5.0CHLP 4X4 1/2H
SET DE INSTRUMENTAL PARA PLACAS 5,0CHLP 4X4 1/2H

15.0205.208	Name Name Nombre	Kat.-Nr., Catalogue no. Número de catálogo	Stk. Pcs Uds.
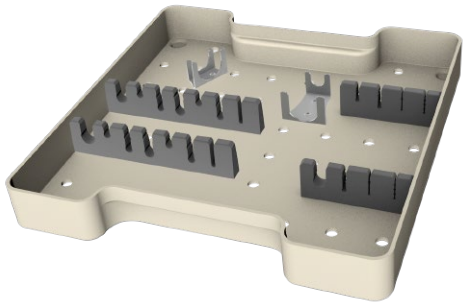	Palette für Instrumentarium 5,0ChLP 4x4 1/2H Tray for 5.0ChLP instrument set 4x4 1/2H Paleta para instrumental 5,0ChLP 4x4 1/2H	14.0205.208	1
	Kirschnerdraht 1,5/210 Kirschner wire 1.5/210 Aguja de Kirschner 1,5/210	40.4592.210	4
	Bohrer 1,8/210 Drill 1.8/210 Broca 1,8/210	40.2063.212	2
	Skalierter Bohrer 2,8/210 Drill with scale 2.8/210 Broca graduada 2,8/210	40.5653.212	2
	Plattenrepositionsschraube 2,8/180 Setting-compressing screw 2.8/180 Tornillo de ajuste-compresión 2,8/180	40.5674.728	1
	Drehmomentgriff mit Kupplung 2Nm Torque limiting ratchet handle 2Nm Mango dinamométrico de carraca 2Nm	40.6652.000	1
	Führung VA 2,8 Guide VA 2.8 Guía VA 2,8	40.8206.028	1
	Führungshülse 5,0/2,8 Guide sleeve 5.0/2.8 Guía de la broca 5,0/2,8	40.5673.728	3
	Führungshülse 5,0/1,8 Guide sleeve 5.0/1.8 Guía de la broca 5,0/1,8	40.5673.718	2
	Schutzhülse 7/5 Protective guide 7/5 Guía de protección 7/5	40.5672.000	2
	Schraubendrehereinsatz T15 Screwdriver tip T15 Punta de destornillador T15	40.5677.000	1
	Medidor de profundidad Depth measure Tiefenmesslehre	40.4639.550	1

Optionales Instrument Optional instrument Instrumento opcional			
	Dynamometrischer Verbinder 2Nm Torque connector 2Nm Conector dinamométrico 2Nm	40.5927.020	0

INSTRUMENTARIUM FÜR 5,0CHLP 4X1 1/2H
INSTRUMENT SET FOR 5.0CHLP 4X1 1/2H
SET DE INSTRUMENTAL PARA 5,0CHLP 4X1 1/2H

15.0205.203

Erweiterung auf 5,0ChLP kanülierte Schrauben Extension for cannulated screws 5.0ChLP Extensión para tornillos canulados de 5.0ChLP	Name Name Nombre	Stk. Pcs Uds.	Kat.-Nr. Catalogue no. Número de catálogo
	Palette für Instrumentarium 5,0ChLP 4x1 1/2H Tray for 5.0ChLP instrument set 4x1 1/2H Paleta para instrumental 5,0ChLP 4x1 1/2H	1	14.0205.203
	Skalierter, Kanülierter Bohrer 3,2/1,5/210 Cannulated drill with scale 3.2/1.5/210 Broca canulada graduada 3,2/1,5/210	1	40.5990.212
	Kanülierter Schraubendreher T15 Cannulated screwdriver tip T15 Punta de destornillador canulada T15	1	40.5992.000
	Führungshülse 3,2/1,5 Guide sleeve 3.2/1.5 Guía de la broca 3,2/1,5	1	40.5994.715
	Führungshülse 5,0/3,2 Guide sleeve 5.0/3.2 Guía de la broca 5,0/3,2	1	40.5994.732

BEHÄLTER FÜR SCHRAUBEN 5,0CHLP 4X2H
STAND FOR 5.0CHLP SCREWS 4X2 H
BANDEJA PARA TORNILLOS 5,0CHLP 4X2H

14.0205.501

5,0ChLP Selbstschneidende Schraube 3,5
5.0ChLP self-tapping screw 3.5
5,0ChLP tornillo auto-roscante 3,5

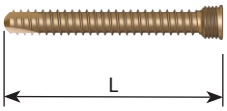

L[mm]	12	14	16	18	20	22	24	26	28	30	32	34	36	38	40
Stk. Pcs Uds.	4	4	4	4	4	4	4	4	4	4	4	4	4	4	4
L[mm]	42	44	46	48	50	52	54	56	58	60	65	70	75	80	85
Stk. Pcs Uds.	4	4	4	4	4	4	4	4	4	4	4	4	4	4	4

5,0ChLP Schraube für Cerclage
5.0ChLP cerclage screw
5,0ChLP tortillo para cerclaje

Stk. Pcs Uds.	3

* Behälter ohne Implantaten/ Tray does not include implants/ Bandeja no incluye implantes

BEHÄLTER FÜR SCHRAUBEN 5,0CHLP 4X2H
STAND FOR 5.0CHLP SCREWS 4X2 H
BANDEJA PARA TORNILLOS 5,0CHLP 4X2H

14.0205.506

5,0ChLP Selbstschneidende Schraube 3,5
5.0ChLP self-tapping screw 3.5
5,0ChLP tornillo auto-roscante 3,5

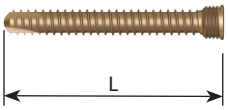

L[mm]	12	14	16	18	20	22	24	26	28	30	32	34	36	38	40
Stk. Pcs Uds.	4	4	4	4	4	4	4	4	4	4	4	4	4	4	4
L[mm]	42	44	46	48	50	52	54	56	58	60	65	70	75	80	85
Stk. Pcs Uds.	4	4	4	4	4	4	4	4	4	4	4	4	4	4	4

5,0ChLP VA Schraube 3,5
5.0ChLP screw VA 3.5
5,0ChLP tornillo VA 3,5

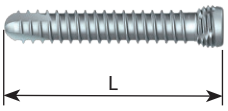

L[mm]	12	14	16	18	20	22	24	26	28	30	32	34	36	38	40
Stk. Pcs Uds.	3	3	3	3	3	3	3	3	3	3	3	3	3	3	3
L[mm]	42	44	46	48	50	52	54	56	58	60	65	70	75	80	85
Stk. Pcs Uds.	3	3	3	3	3	3	3	3	3	3	3	3	3	3	3

* Behälter ohne Implantaten/ Tray does not include implants/ Bandeja no incluye implantes

BEHÄLTER FÜR SCHRAUBEN 5,0CHLP 4X2H
STAND FOR 5.0CHLP SCREWS 4X2 H
BANDEJA PARA TORNILLOS 5,0CHLP 4X2H

14.0205.502

Selbstschneidende Kortikalisschraube 3,5
Cortical self-tapping screw 3.5
Tornillo cortical auto-roscante 3,5

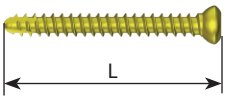

L[mm]	12	14	16	18	20	22	24	26	28	30	32	34	36	38	40
Stk. Pcs Uds.	2	2	2	2	2	2	2	2	2	2	2	2	2	2	2
L[mm]	45	50	55	60	65	70	75	80	85						
Stk. Pcs Uds.	2	2	2	2	2	2	2	2	2						

4,5ChLP Schraube 2,4
4.5ChLP screw 2.4
4,5ChLP tornillo 2,4

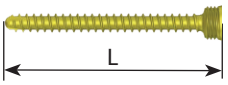

L[mm]	10	12	14	16	18	20	22	24	26	28	30	32	34	36	38
Stk. Pcs Uds.	3	3	3	3	3	3	3	3	3	3	3	3	3	3	3
L[mm]	40														
Stk. Pcs Uds.	3														

5,0ChLP Spongiosaschraube 3,9
5.0ChLP cancellous screw 3.9
5,0ChLP tornillo esponjosa 3,9

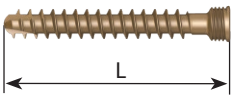

L[mm]	35	40	45	50	55	60	65	70	75	80
Stk. Pcs Uds.	2	2	2	2	2	2	2	2	2	2

* Behälter ohne Implantaten/ Tray does not include implants/ Bandeja no incluye implantes

INSTRUMENTARIUM FÜR 5,0ChLP PLATTEN
INSTRUMENT SET FOR 5.0ChLP PLATE
SET DE INSTRUMENTAL PARA PLACAS 5,0ChLP

BEHÄLTER FÜR SCHRAUBEN 5,0CHLP 4X2H
STAND FOR 5.0CHLP SCREWS 4X2 H
BANDEJA PARA TORNILLOS 5,0CHLP 4X2H

14.0205.503

5,0ChLP Selbstschneidende Schraube 3,5
5.0ChLP self-tapping screw 3.5
5,0ChLP tornillo auto-roscante 3,5

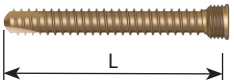

L[mm]	12	14	16	18	20	22	24	26	28	30	32	34	36	38	40
Stk. Pcs Uds.	4	4	4	4	4	4	4	4	4	4	4	4	4	4	4
L[mm]	42	44	46	48											
Stk. Pcs Uds.	4	4	4	4											

Selbstschneidende Kortikalisschraube 3,5
Cortical self-tapping screw 3.5
Tornillo cortical auto-roscante 3,5

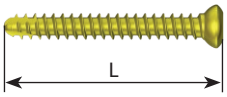

L[mm]	12	14	16	18	20	22	24	26	28	30	32	34	36	38	40
Stk. Pcs Uds.	2	2	2	2	2	2	2	2	2	2	2	2	2	2	2
L[mm]	45														
Stk. Pcs Uds.	2														

4,5ChLP Schraube 2,4
4.5ChLP screw 2.4
4,5ChLP tornillo 2,4

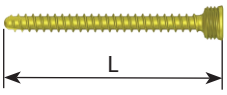

L[mm]	12	14	16	18	20	22	24	26	28	30	32	34	36	38	40
Stk. Pcs Uds.	3	3	3	3	3	3	3	3	3	3	3	3	3	3	3

5,0ChLP Spongiosaschraube 3,9
5.0ChLP cancellous screw 3.9
5,0ChLP tornillo esponjosa 3,9

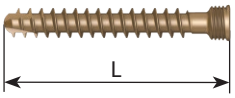

L[mm]	35	40	45
Stk. Pcs Uds.	3	3	3

5,0ChLP Kanülierte Schraube 3,9
5.0ChLP cannulated screw 3.9
5,0ChLP tornillo canulado 3,9

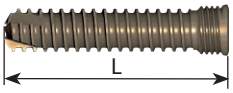

L[mm]	35	40	45
Stk. Pcs Uds.	3	3	3

5,0ChLP Kanülierte Kortikalisschraube 3,9
5.0ChLP cortical cannulated screw 3.9x16
5,0ChLP tornillo cortical canulado 3,9x16

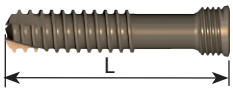

L[mm]	35	40	45
Stk. Pcs Uds.	3	3	3

5,0ChLP Konische kanülierte Schraube 3,9x16
5.0ChLP conical cannulated screw 3.9x16
5,0ChLP tornillo cónico canulado 3,9x16

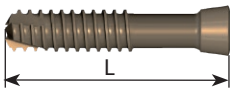

L[mm]	35	40	45
Stk. Pcs Uds.	3	3	3

5,0ChLP Schraube für Cerclage
5.0ChLP cerclage screw
5,0ChLP tornillo para cerclaje

Stk. Pcs Uds.	3

5,0ChLP Distanzschraube
5.0ChLP distance screw
5,0ChLP tornillo de distancia

Stk. Pcs Uds.	6

* Behälter ohne Implantaten/ Tray does not include implants/ Bandeja no incluye implantes

BEHÄLTER FÜR SCHRAUBEN 5,0CHLP 4X2H
STAND FOR 5.0CHLP SCREWS 4X2 H
BANDEJA PARA TORNILLOS 5,0CHLP 4X2H

14.0205.504

5,0ChLP Selbstschneidende Schraube 3,5
5.0ChLP self-tapping screw 3.5
5,0ChLP tornillo auto-roscante 3,5

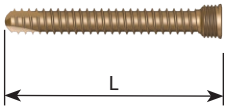

L[mm]	50	52	54	56	58	60	65	70	75	80	85
Stk. Pcs Uds.	4	4	4	4	4	4	4	4	4	4	4

Selbstschneidende Kortikalisschraube 3,5
Cortical self-tapping screw 3.5
Tornillo cortical auto-roscante 3,5

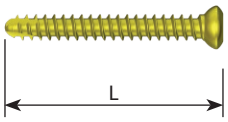

L[mm]	50	55	60	65	70	75	80	85
Stk. Pcs Uds.	2	2	2	2	2	2	2	2

5,0ChLP Spongiosaschraube 3,9
5.0ChLP cancellous screw 3.9
5,0ChLP tornillo esponjosa 3,9

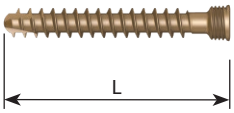

L[mm]	50	55	60	65	70	75	80
Stk. Pcs Uds.	4	4	4	4	4	4	4

5,0ChLP Kanülierte Schraube 3,9
5.0ChLP cannulated screw 3.9
5,0ChLP tornillo canulado 3,9

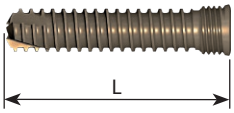

L[mm]	50	55	60	65	70	75	80
Stk. Pcs Uds.	4	4	4	4	4	4	4

5,0ChLP Kanülierte Kortikalisschraube 3,9
5.0ChLP cortical cannulated screw 3.9x16
5,0ChLP tornillo cortical canulado 3,9x16

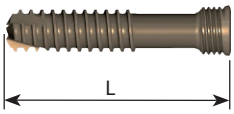

L[mm]	50	55	60	65	70	75	80
Stk. Pcs Uds.	4	4	4	4	4	4	4

5,0ChLP Konische kanülierte Schraube 3,9
5.0ChLP cortical cannulated screw 3.9x16
5,0ChLP tornillo cortical canulado 3,9x16

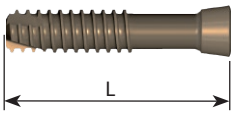

L[mm]	50	55	60	65	70	75	80
Stk. Pcs Uds.	4	4	4	4	4	4	4

* Behälter ohne Implantaten/ Tray does not include implants/ Bandeja no incluye implantes

VERRIEGELUNGSSCHRAUBEN
LOCKING ELEMENTS
ELEMENTOS DE BLOQUEO

Ster / Non Ster

5,0 ChM Locked Plating ChLP system

		Len	TiA	Co				VA			
	3.5200.xxx	12÷95	✓		✓		✓		✓		3.5
	4.5236.xxx	12÷95		✓	✓			✓	✓		3.5
	3.5225.xxx	16÷40	✓		✓		✓		✓		2.4
	3.1306.xxx	10÷110	✓		✓				✓		3.5
	3.1220.xxx	6÷65	✓		✓				✓		2.7
	3.5205.xxx	18÷90	✓		✓				✓		3.5
	3.5231.xxx	30÷90	✓		✓		✓			✓	3.9
	3.5207.006	6	✓		✓		✓		✓		3.5
	3.1221.050		✓				✓				

Ster
Non Ster

5,0 ChM Locked Plating ChLP system

5,0ChLP SELBSTSCHNEIDENDE SCHRAUBE 3,5
5.0ChLP SELF-TAPPING SCREW 3.5
5,0ChLP TORNILLO AUTO-ROSCANTE 3,5

TiA

12	3.5200.012
14	3.5200.014
16	3.5200.016
18	3.5200.018
20	3.5200.020
22	3.5200.022
24	3.5200.024
26	3.5200.026
28	3.5200.028
30	3.5200.030
32	3.5200.032
34	3.5200.034
36	3.5200.036
38	3.5200.038
40	3.5200.040
42	3.5200.042
44	3.5200.044
46	3.5200.046
48	3.5200.048
50	3.5200.050
52	3.5200.052
54	3.5200.054
56	3.5200.056
58	3.5200.058
60	3.5200.060
65	3.5200.065
70	3.5200.070
75	3.5200.075
80	3.5200.080
85	3.5200.085

Kerndurchmesser core diameter diámetro del núcleo	2.8	
Skalierter Bohrer drill with scale broca graduada	2.8	40.5653.212
Führungshülse guide sleeve guía de la broca	5.0/2.8	40.5673.728
Schraubendrehereinsatz screwdriver tip punta de destornillador	T15	40.5677.000

4,5ChLP SCHRAUBE 2,4
4.5ChLP SCREW 2.4
4,5ChLP TORNILLO 2,4

TiA

10	3.5225.010
12	3.5225.012
14	3.5225.014
16	3.5225.016
18	3.5225.018
20	3.5225.020
22	3.5225.022
24	3.5225.024
26	3.5225.026
28	3.5225.028
30	3.5225.030
32	3.5225.032
34	3.5225.034
36	3.5225.036
38	3.5225.038
40	3.5225.040

Kerndurchmesser core diameter diámetro del núcleo	1.8	
Bohrer drill broca	1.8	40.2063.222
Führungshülse guide sleeve guía de la broca	5.0/1.8	40.5673.718
Schraubendrehereinsatz screwdriver tip punta de destornillador	T15	40.5677.000

Ster
Non Ster

SELBSTSCHNEIDENDE KORTIKALISSCHRAUBE 3,5
CORTICAL SELF-TAPPING SCREW 3.5
TORNILLO CORTICAL AUTO-ROSCANTE 3,5

TiA

12	3.1306.012
14	3.1306.014
16	3.1306.016
18	3.1306.018
20	3.1306.020
22	3.1306.022
24	3.1306.024
26	3.1306.026
28	3.1306.028
30	3.1306.030
32	3.1306.032
34	3.1306.034
36	3.1306.036
38	3.1306.038
40	3.1306.040
45	3.1306.045
50	3.1306.050
55	3.1306.055
60	3.1306.060
65	3.1306.065
70	3.1306.070
75	3.1306.075
80	3.1306.080
85	3.1306.085

Kerndurchmesser core diameter diámetro del núcleo	2.4	
Skalierter Bohrer drill with scale broca graduada	2.5	40.5912.212
Kompressionsführung compression guide guía de compresión	2.5/2.8	40.4804.700
Schraubendrehereinsatz screwdriver tip punta de destornillador	T15	40.5677.000

SELBSTSCHNEIDENDE KORTIKALISSCHRAUBE 2,7
CORTICAL SELF-TAPPING SCREW 2.7
TORNILLO CORTICAL AUTO-ROSCANTE 2,7

TiA

10	3.1220.010
12	3.1220.012
14	3.1220.014
16	3.1220.016
18	3.1220.018
20	3.1220.020
22	3.1220.022
24	3.1220.024
26	3.1220.026
28	3.1220.028
30	3.1220.030
32	3.1220.032
34	3.1220.034
36	3.1220.036
38	3.1220.038
40	3.1220.040

Kerndurchmesser core diameter diámetro del núcleo	1.8	
Bohrer drill broca	1.8	40.2063.181
Kompressionsführung compression guide guía de compresión	1.8	40.4897.018
Sechskant-Schraubendreher star screwdriver destornillador de estrella	T8	40.0669.000

Ster
Non Ster

5,0 ChM Locked Plating ChLP system

5,0ChLP KONISCHE SELBSTSCHNEIDENDE SCHRAUBE 3,5
5.0ChLP CONICAL SELF-TAPPING SCREW 3.5
5,0ChLP TORNILLO CONICO AUTO-ROSCANTE 3,5

TiA

18	3.5205.018
20	3.5205.020
22	3.5205.022
24	3.5205.024
26	3.5205.026
28	3.5205.028
30	3.5205.030
35	3.5205.035
40	3.5205.040
45	3.5205.045
50	3.5205.050
55	3.5205.055
60	3.5205.060
65	3.5205.065
70	3.5205.070
75	3.5205.075
80	3.5205.080
85	3.5205.085
90	3.5205.090

Kerndurchmesser core diameter diámetro del núcleo	2.8	
Skalierter Bohrer drill with scale broca graduada	2.8	40.5653.212
Führungshülse guide sleeve guía de la broca	5.0/2.8	40.5673.728
Schraubendrehereinsatz screwdriver tip punta de destornillador	T15	40.5677.000

5,0ChLP SPONGIOSASCHRAUBE 3,9
5.0ChLP CANCELLOUS SCREW 3.9
5,0ChLP TORNILLO ESPONJOSA 3,9

TiA

35	3.5231.035
40	3.5231.040
45	3.5231.045
50	3.5231.050
55	3.5231.055
60	3.5231.060
65	3.5231.065
70	3.5231.070
75	3.5231.075
80	3.5231.080

Kerndurchmesser core diameter diámetro del núcleo	2.5	
Skalierter Bohrer drill with scale broca graduada	2.5	40.5912.212
Führungshülse guide sleeve guía de la broca	2.5	40.5673.725
Schraubendrehereinsatz screwdriver tip punta de destornillador	T15	40.5677.000

Ster
Non Ster

5,0ChLP VA SCHRAUBE 3,5
5.0ChLP SCREW VA 3.5
5,0ChLP TORNILLO VA 3,5

Co

12	4.5236.012
14	4.5236.014
16	4.5236.016
18	4.5236.018
20	4.5236.020
22	4.5236.022
24	4.5236.024
26	4.5236.026
28	4.5236.028
30	4.5236.030
32	4.5236.032
34	4.5236.034
36	4.5236.036
38	4.5236.038
40	4.5236.040
42	4.5236.042
44	4.5236.044
46	4.5236.046
48	4.5236.048
50	4.5236.050
52	4.5236.052
54	4.5236.054
56	4.5236.056
58	4.5236.058
60	4.5236.060
65	4.5236.065
70	4.5236.070
75	4.5236.075
80	4.5236.080
85	4.5236.085
90	4.5236.090
95	4.5236.095

Kerndurchmesser core diameter diámetro del núcleo	2.8	
Skalierter Bohrer drill with scale Broca graduada	2.8	40.5653.212
Führung VA guide VA Guía VA	2.8	40.8206.028
Schraubendrehereinsatz screwdriver tip punta de destornillador	T15	40.5677.000
Gewindebohrer tap Macho de roscar	3.5	40.5661.000

5,0ChLP WIDERSTANDSSCHRAUBE
5.0ChLP RESISTANCE SCREW
5,0ChLP TORNILLO DE DISTANCIA

TiA

6	3.5207.006

5,0ChLP SCHRAUBE FÜR CERCLAGE
5.0ChLP CERCLAGE SCREW
5,0ChLP TORNILLO PARA CERCLAJE

TiA

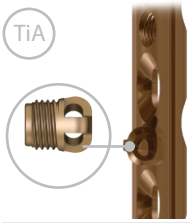

3.1221.050

*Maximaler Drahtdurchmesser 1,5mm
Wire diameter max. 1.5 mm
Diámetro máximo de alambre 1,5 mm

Palette für 5,0ChLP Platten 3.3157-3.3159 4x4 1/2H
Tray for plates 5.0ChLP 3.3157-3.3159 4x4 1/2H
Paleta para placas 5,0ChLP 3.3157-3.3159 4x4 1/2H

14.0205.404

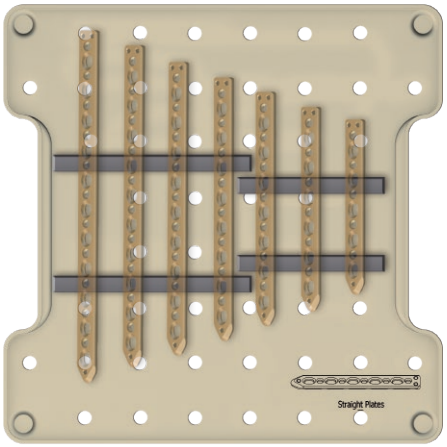

5,0 ChLP Schmale Kompressionsplatte Low-Contact 5.0ChLP Narrow compression plate with limited contact 5,0ChLP placa estrecha de compresión de contacto limitado	
	3.3157.5xx
Stk. Pcs Uds.	7
oder/ or/ o	
5,0ChLP Schmale Kompressionsplatte 5.0ChLP Narrow compression plate 5,0ChLP Placa estrecha de compresión	
	3.3158.5xx
Stk. Pcs Uds.	7
oder/ or/ o	
5,0ChLP Schmale Platte 5.0ChLP Narrow plate 5,0ChLP Placa estrecha	
	3.3159.0xx
Stk. Pcs Uds.	7

* Palette ohne Implantaten/ Tray does not include implants/ Bandeja no incluye implantes

Palette für 5,0ChLP Platten 3.4022/3.4080 4x4 1/2H
Tray for plates 5.0ChLP 3.4022/3.4080 4x4 1/2H
Paleta para placas 5,0ChLP 3.4022/3.4080 4x4 1/2H

14.0205.402

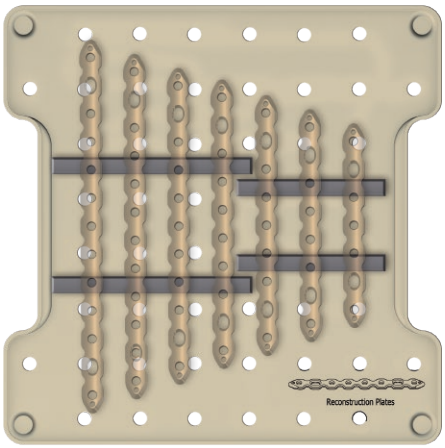

4,5ChLP Gerade Rekonstruktionsplatte 4.5ChLP Reconstruction straight plate 4,5ChLP Placa de reconstrucción recta	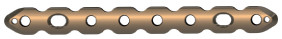
	3.4022.8xx
Stk. Pcs Uds.	7
oder/ or/ o	
4,5ChLP Schmale gerade Rekonstruktionsplatte 4.5ChLP Reconstruction straight plate narrow 4,5ChLP Placa de reconstrucción recta estrecha	
	3.4080.5xx
Stk. Pcs Uds.	7

* Palette ohne Implantaten/ Tray does not include implants/ Bandeja no incluye implantes

Palette für 5,0ChLP Platten 3.4025-3.4030 4x4 1/2H
Tray for plates 5.0ChLP 3.4025-3.4030 4x4 1/2H
Paleta para placas 5,0ChLP 3.4025-3.4030 4x4 1/2H

14.0205.403

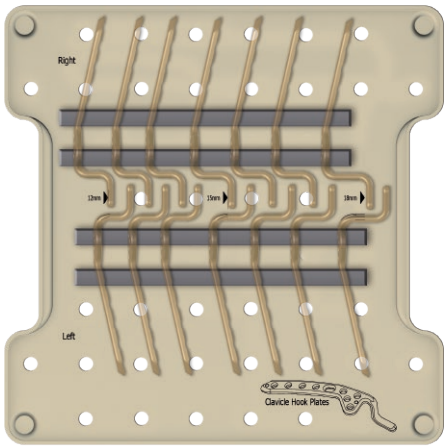

4,5ChLP Klavikula-Hakenplatte 4.5ChLP clavicular hook plate 4,5ChLP Placa clavícula con gancho	
	3.4025.5xx ÷ 3.4029.5xx
Stk. Pcs Uds.	7
4,5ChLP Klavikula-Hakenplatte 4.5ChLP clavicular hook plate 4,5ChLP Placa clavícula con gancho	
	3.4026.5xx ÷ 3.4030.5xx
Stk. Pcs Uds.	7

* Palette ohne Implantaten/ Tray does not include implants/ Bandeja no incluye implantes

Palette für 5,0ChLP Platten 3.7014/3.7015 4x4 1/2H
Tray for plates 5.0ChLP 3.7014/3.7015 4x4 1/2H
Paleta para placas 5,0ChLP 3.7014/3.7015 4x4 1/2H

14.0205.405

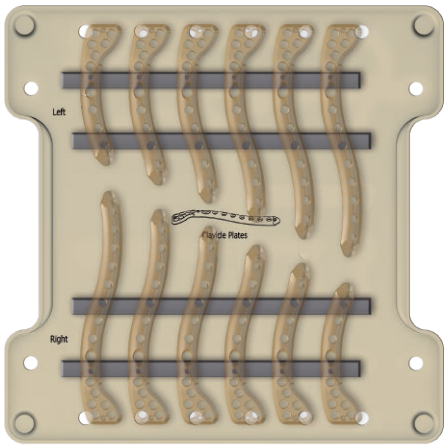

5,0ChLP Klavikula S-Platte 5.0ChLP Clavicle S plate 5,0ChLP Placa clavícular S	
	3.7014.5xx
Stk. Pcs Uds.	6
5,0ChLP Klavikula S-Platte 5.0ChLP Clavicle S plate 5,0ChLP Placa clavícular S	
	3.7015.5xx
Stk. Pcs Uds.	6

* Palette ohne Implantaten/ Tray does not include implants/ Bandeja no incluye implantes

Palette für 5,0ChLP Platten 3.7048/3.7049 4x4 1/2H
Tray for plates 5.0ChLP 3.7048/3.7049 4x4 1/2H
Paleta para placas 5,0ChLP 3.7048/3.7049 4x4 1/2H

14.0205.406

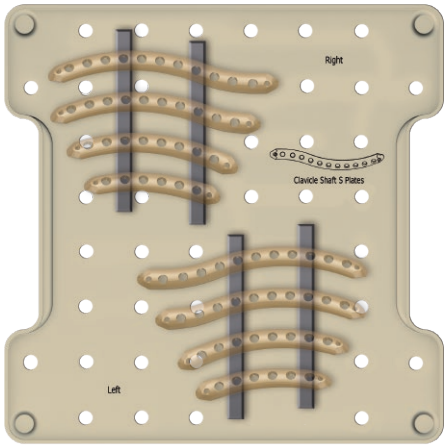

5,0ChLP S-platte für Klavikulaschaft 5.0ChLP Clavicle shaft s plate 5,0ChLP Placa en S para el eje de la clavícula	
	3.7048.5xx
Stk. Pcs Uds.	4
5,0ChLP S-platte für Klavikulaschaft 5.0ChLP Clavicle shaft s plate 5,0ChLP Placa en S para el eje de la clavícula	
	3.7049.5xx
Stk. Pcs Uds.	4

* Palette ohne Implantaten/ Tray does not include implants/ Bandeja no incluye implantes

Palette für 5,0ChLP Platten 3.7207/3.7212 4x4 1/2H
Tray for plates 5.0ChLP 3.7207-3.7212 4x4 1/2H
Paleta para placas 5,0ChLP 3.7207/3.7212 4x4 1/2H

14.0205.426

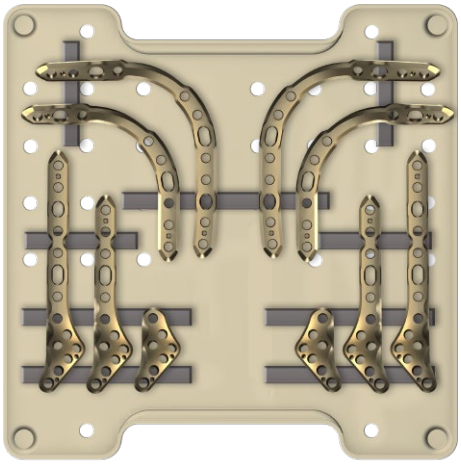

5,0ChLP Mediale Schulterblattplatte 5.0ChLP Scapular medial plate 5,0ChLP placa medial de escápula	
	3.7207.6xx
Stk. Pcs Uds.	2
5,0ChLP Mediale Schulterblattplatte 5.0ChLP Scapular medial plate 5,0ChLP placa medial de escápula	
	3.7208.6xx
Stk. Pcs Uds.	2
5,0ChLP Laterale Schulterblattplatte 5,0ChLP Scapular lateral plate 5,0ChLP placa lateral de escápula	
	3.7209.6xx
Stk. Pcs Uds.	2
5,0ChLP Laterale Schulterblattplatte 5,0ChLP Scapular lateral plate 5,0ChLP placa lateral de escápula	
	3.7210.6xx
Stk. Pcs Uds.	2
5,0ChLP Pfannen-Schulterblattplatte 5.0ChLP Scapular glenoid plate 5,0ChLP placa de glenoide	
	3.7211.600
Stk. Pcs Uds.	1
5,0ChLP Pfannen-Schulterblattplatte 5.0ChLP Scapular glenoid plate 5,0ChLP placa de glenoide	
	3.7212.600
Stk. Pcs Uds.	1

* Behälter ohne Implantaten/ Tray does not include implants/ Bandeja no incluye implantes

Palette für 5,0ChLP Platten 3.4034 4x4 1/2H
Tray for plates 5.0ChLP 3.4034 4x4 1/2H
Paleta para placas 5,0ChLP 3.4034 4x4 1/2H

14.0205.401

15.0205.401

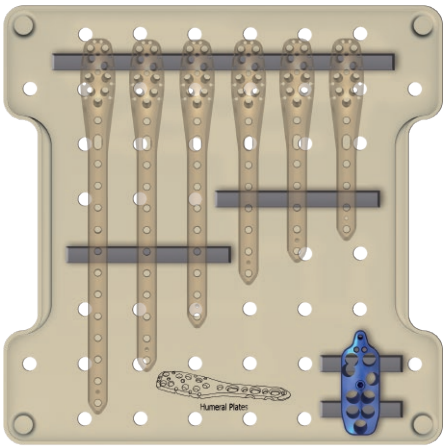

5,0ChLP Humerusplatte 5.0ChLP Humerus plate 5,0ChLP Placa humeral	
	3.4034.6xx
Stk. Pcs Uds.	6

Führungsblock
Aiming block
Bloque guía

40.5671.000

Palette für 5,0ChLP Platten 3.4034 4x4 1/2H
Tray for plates 5.0ChLP 3.4034 4x4 1/2H
Paleta para placas 5,0ChLP 3.4034 4x4 1/2H

* Palette ohne Implantaten/ Tray does not include implants/ Bandeja no incluye implantes

Palette für 5,0ChLP Platten 3.7243/3.7244 4x4 1/2H
Tray for plates 5.0ChLP 3.7243/3.7244 4x4 1/2H
Paleta para placas 5,0ChLP 3.7243/3.7244 4x4 1/2H

14.0205.429

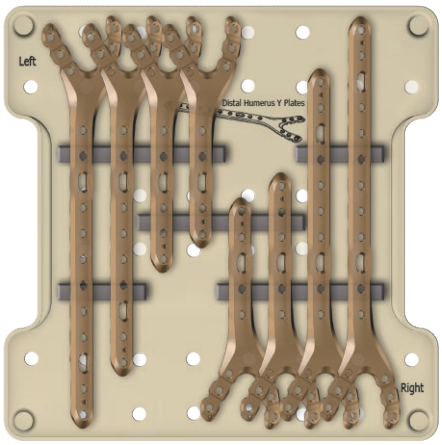

5,0ChLP Distale Humerusplatte Y 5.0ChLP Distal humerus y plate 5,0ChLP Placa dist.del húmer. en Y	
	3.7243.6xx
Szt. Pcs Шт.	4
5,0ChLP Distale Humerusplatte Y 5.0ChLP Distal humerus y plate 5,0ChLP Placa dist.del húmer. en Y	
	3.7244.605
Szt. Pcs Шт.	4

* Palette ohne Implantaten/ Tray does not include implants/ Bandeja no incluye implantes

Palette für 5,0ChLP Platten 4x4 1/2H
Tray for plates 5.0ChLP 4x4 1/2H
Paleta para placas 5,0ChLP 4x4 1/2H

14.0205.419

15.0205.419

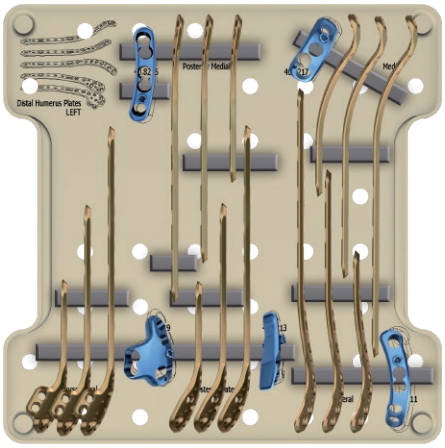

5,0ChLP Distale laterale Humerusplatte 5.0ChLP Distal lateral humerus plate 5,0ChLP Placa distal lateral del húmero		
	3.7037.6xx	
Stk. Pcs Uds.	3	
5,0ChLP Distale posteriorlaterale Humerusplatte 5.0ChLP Distal posterior lateral humerus plate 5,0ChLP Placa distal posterolateral del húmero		
	3.7039.6xx	
Stk. Pcs Uds.	3	
5,0ChLP Distale posteriormediale Humerusplatte 5.0ChLP Distal posterior medial humerus plate 5,0ChLP Placa distal posteromedial del húmero		
	3.7041.6xx	
Stk. Pcs Uds.	3	
5,0ChLP Distale mediale Humerusplatte 5.0ChLP Distal medial humerus plate 5,0ChLP Placa distal medial del húmero		
	3.7071.6xx	
Stk. Pcs Uds.	3	
5,0ChLP Distale dorsolaterale Humerusplatte 5.0ChLP Distal dorsolateral humerus plate 5,0ChLP Placa distal dorsolateral del húmero		
	3.7073.6xx	
Stk. Pcs Uds.	3	

Führungsblock [3.7037] Aiming block [3.7037] Bloque guía [3.7037]		40.8211.000	1
Führungsblock [3.7039] Aiming block [3.7039] Bloque guía [3.7039]		40.8213.000	1
Führungsblock [3.7041] Aiming block [3.7041] Bloque guía [3.7041]		40.8215.000	1
Führungsblock [3.7071] Aiming block [3.7071] Bloque guía [3.7071]		40.8217.000	1
Führungsblock [3.7073] Aiming block [3.7073] Bloque guía [3.7073]		40.8219.000	1

Palette für 5,0ChLP Platten 4x4 1/2H
Tray for plates 5.0ChLP 4x4 1/2H
Paleta para placas 5,0ChLP 4x4 1/2H

* Palette ohne Implantaten/ Tray does not include implants/ Bandeja no incluye implantes

Palette für 5,0ChLP Platten 4x4 1/2H
Tray for plates 5.0ChLP 4x4 1/2H
Paleta para placas 5,0ChLP 4x4 1/2H

14.0205.420

15.0205.420

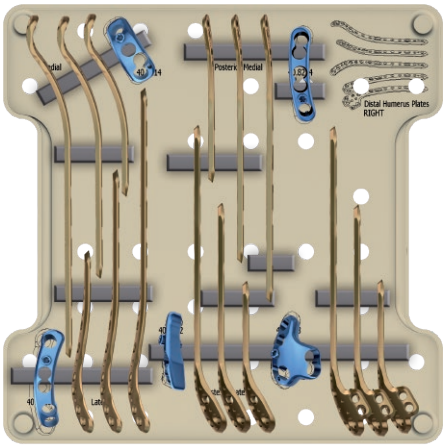

5,0ChLP Distale laterale Humerusplatte 5.0ChLP Distal lateral humerus plate 5,0ChLP Placa distal lateral del húmero		
	3.7036.6xx	
Stk. Pcs Uds.	3	
5,0ChLP Distale posteriorlaterale Humerusplatte 5.0ChLP Distal posterior lateral humerus plate 5,0ChLP Placa distal posterolateral del húmero		
	3.7038.6xx	
Stk. Pcs Uds.	3	
5,0ChLP Distale posteriormediale Humerusplatte 5.0ChLP Distal posterior medial humerus plate 5,0ChLP Placa distal posteromedial del húmero		
	3.7040.6xx	
Stk. Pcs Uds.	3	
5,0ChLP Distale mediale Humerusplatte 5.0ChLP Distal medial humerus plate 5,0ChLP Placa distal medial del húmero		
	3.7072.6xx	
Stk. Pcs Uds.	3	
5,0ChLP Distale dorsolaterale Humerusplatte 5.0ChLP Distal dorsolateral humerus plate 5,0ChLP Placa distal dorsolateral del húmero		
	3.7074.6xx	
Stk. Pcs Uds.	3	

Führungsblock [3.7036] Aiming block [3.7036] Bloque guía [3.7036]		40.8210.000	1
Führungsblock [3.7038] Aiming block [3.7038] Bloque guía [3.7038]		40.8212.000	1
Führungsblock [3.7040] Aiming block [3.7040] Bloque guía [3.7040]		40.8214.000	1
Führungsblock [3.7072] Aiming block [3.7072] Bloque guía [3.7072]		40.8216.000	1
Führungsblock [3.7074] Aiming block [3.7074] Bloque guía [3.7074]		40.8218.000	1

Palette für 5,0ChLP Platten 4x4 1/2H
Tray for plates 5.0ChLP 4x4 1/2H
Paleta para placas 5,0ChLP 4x4 1/2H

* Palette ohne Implantaten/ Tray does not include implants/ Bandeja no incluye implantes

Palette für 5,0ChLP Platten3.4097/3.4098 4x4 1/2H
Tray for plates 5.0ChLP 3.4097/3.4098 4x4 1/2H
Paleta para placas 5,0ChLP3.4097/3.4098 4x4 1/2H

14.0205.409

15.0205.409

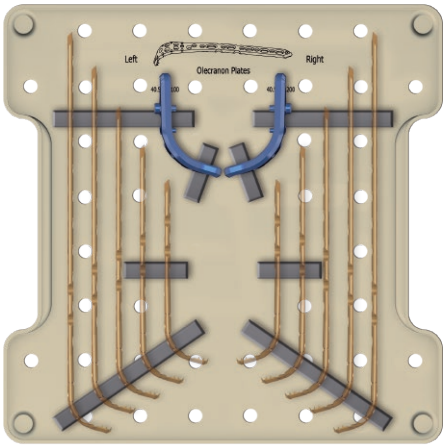

5,0ChLP Olekranonplatte 5.0ChLP Olecranon Plate 5,0ChLP Placa de olécranon		
	3.4097.5xx	
Stk. Pcs Uds.	5	
5,0ChLP Olekranonplatte 5.0ChLP Olecranon Plate 5,0ChLP Placa de olécranon		
	3.4098.5xx	
Stk. Pcs Uds.	5	
Führungsblock [3.4097] Aiming block [3.4097] Bloque guía [3.4097]		40.5731.100	1
Führungsblock [3.4098] Aiming block [3.4098] Bloque guía [3.4098]		40.5731.200	1

Palette für 5,0ChLP Platten 3.4097/3.4098 4x4 1/2H
Tray for plates 5.0ChLP 3.4097/3.4098 4x4 1/2H
Paleta para placas 5,0ChLP 3.4097/3.4098 4x4 1/2H

* Palette ohne Implantaten/ Tray does not include implants/ Bandeja no incluye implantes

Palette für 5,0ChLP Platten 3.7033-3.7035 4x4 1/2H
Tray for 5.0ChLP plates 3.7033-3.7035 4x4 1/2H
Paleta para placas 5,0ChLP 3.7033-3.7035 4x4 1/2H

14.0205.410

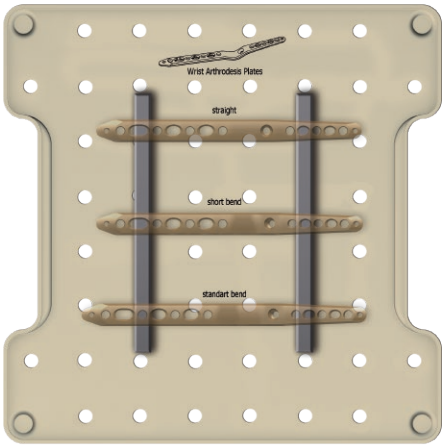

5,0ChLP Handgelenkplatte für Arthrodese, gerade 5.0ChLP Wrist arthrodesis plate - straight 5,0ChLP Placa para artrodesis de muñeca - recta	
	3.7033.004
Stk. Pcs Uds.	2
5,0ChLP Handgelenkplatte f.Arthrodese kurz. gebog. 5.0ChLP Wrist arthrodesis plate - short bend 5,0ChLP Placa para artrod.de muñe.- doblado corto	
	3.7034.004
Stk. Pcs Uds.	2
5,0ChLP Handgelenkplatte f.Arthrodese stan. gebog. 5.0ChLP Wrist arthrodesis plate - standard bend 5,0ChLP Placa para artrod.de muñe.- doblado están.	
	3.7035.004
Stk. Pcs Uds.	2

* Palette ohne Implantaten/ Tray does not include implants/ Bandeja no incluye implantes

Palette für 5,0ChLP Platten 3.7067/3.7068 4x4 1/2H
Tray for plates 5.0ChLP 3.7067/3.7068 4x4 1/2H
Paleta para placas 5,0ChLP 3.7067/3.7068 4x4 1/2H

14.0205.411

15.0205.411

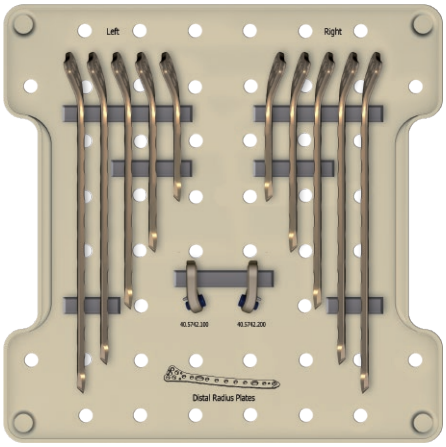

5,0ChLP Volare Radiusplatte 5.0ChLP Radius volar plate 5,0ChLP Placa radial de mano		
	3.7067.6xx	
Stk. Pcs Uds.	5	
5,0ChLP Volare Radiusplatte 5.0ChLP Radius volar plate 5,0ChLP Placa radial de mano		
	3.7068.6xx	
Stk. Pcs Uds.	5	
Führungsblock [3.7067] Aiming block [3.7067] Bloque guía [3.7067]		40.5742.100	1
Führungsblock [3.7068] Aiming block [3.7068] Bloque guía [3.7068]		40.5742.200	1

Palette für 5,0ChLP Platten 3.7067/3.7068 4x4 1/2H
Tray for plates 5.0ChLP 3.7067/3.7068 4x4 1/2H
Paleta para placas 5,0ChLP 3.7067/3.7068 4x4 1/2H

* Palette ohne Implantaten/ Tray does not include implants/ Bandeja no incluye implantes

Palette für 5,0ChLP Platten 3.7091/3.7092 4x4 1/2H
Tray for plates 5.0ChLP 3.7091/3.7092 4x4 1/2H
Paleta para placas 5,0ChLP 3.7091/3.7092 4x4 1/2H

14.0205.421

15.0205.421

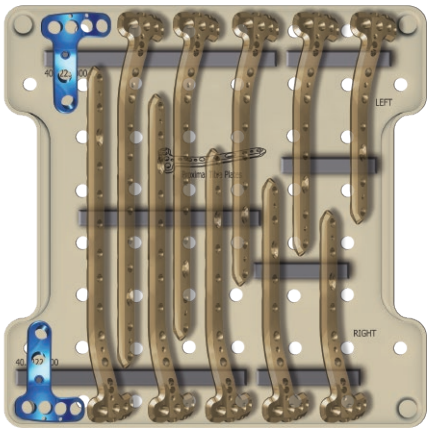

5,0ChLP proximale Tibiaplatte T 5.0ChLP proximal tibial T plate 5,0ChLP placa tibial proximal T	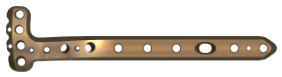	
	3.7091.6xx	
Stk. Pcs Uds.	5	
5,0ChLP proximale Tibiaplatte T 5.0ChLP proximal tibial T plate 5,0ChLP placa tibial proximal T	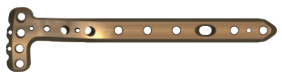	
	3.7092.6xx	
Stk. Pcs Uds.	5	
Zielblock L [3.7091] Aiming block [3.7091] Bloque guía L [3.7091]		40.8223.000	1
Zielblock R [3.7092] Aiming block [3.7092] Bloque guía R [3.7092]		40.8222.000	1

Palette für 5,0ChLP Platten 3.7091/3.7092 4x4 1/2H
Tray for plates 5.0ChLP 3.7091/3.7092 4x4 1/2H
Paleta para placas 5,0ChLP 3.7091/3.7092 4x4 1/2H

* Behälter ohne Implantaten/ Tray does not include implants/ Bandeja no incluye implantes

Palette für 5,0ChLP Platten 3.7202-3.7203 4x4 1/2H
Tray for plates 5.0ChLP 3.7202/3.7203 4x4 1/2H
Paleta para placas 5,0ChLP 3.7202/3.7203 4x4 1/2H

14.0205.424

15.0205.424

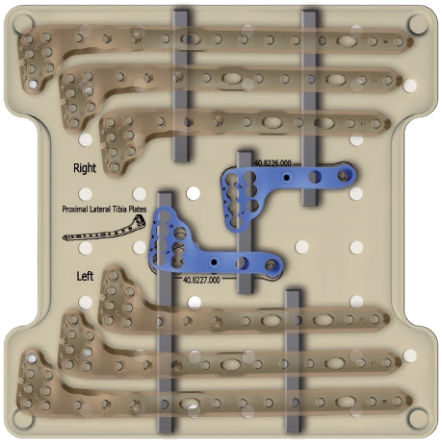

5,0ChLP Proximale laterale Tibiaplatte 5.0ChLP proximal lateral tibia plate 5,0ChLP placa de la tibia proximal lateral	
	3.7203.6xx
Stk. Pcs Uds.	3
5,0ChLP Proximale laterale Tibiaplatte 5.0ChLP proximal lateral tibia plate 5,0ChLP placa de la tibia proximal lateral	
	3.7202.6xx
Stk. Pcs Uds.	3

Zielblock L [3.7203] Aiming block L [3.7203] Bloque guía L [3.7203]		40.8227.000	1
Zielblock R [3.7202] Aiming block R [3.7202] Bloque guíaR R [3.7202]		40.8226.000	1

Palette für 5,0ChLP Platten 3.7202-3.7203 4x4 1/2H
Tray for 5.0ChLP plates 3.7202/3.7203 4x4 1/2H
Paleta para placas 5,0ChLP 3.7202/3.7203 4x4 1/2H

* Palette ohne Implantaten/ Tray does not include implants/ Bandeja no incluye implantes

Palette für 5,0ChLP Plat.3.4011/4012.6xx 4x4 1/2H
Tray for plates 5.0ChLP 3.4011/4012.6xx 4x4 1/2H
Paleta para placas 5,0ChLP 3.4011/4012.6xx 4x4 1/2H

14.0205.427

15.0205.427

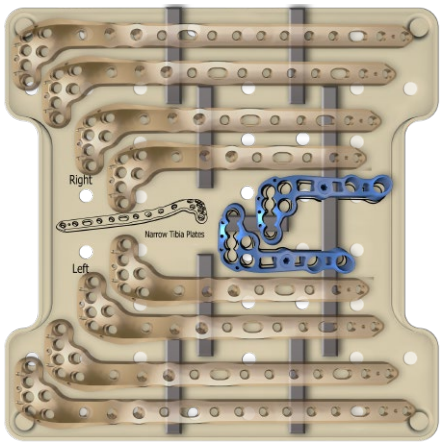

5,0ChLP Schmale Tibiaplatte 5.0ChLP proximal lateral tibia plate 5,0ChLP Placa proximal lateral de tibia	
	3.4011.6xx
Stk. Pcs Uds.	4
5,0ChLP Schmale Tibiaplatte 5.0ChLP proximal lateral tibia plate 5,0ChLP Placa proximal lateral de tibia	
	3.4012.6xx
Stk. Pcs Uds.	4

Zielblock L [3.4011.6xx] Aiming block L [3.4011.6xx] Bloque guía L (3.4011.6xx)		40.8233.000	1
Zielblock R [3.4012.6xx] Aiming block R [3.4012.6xx] Bloque guía R (3.4012.6xx)		40.8232.000	1

Palette für 5,0ChLP Plat.3.4011/4012.6xx 4x4 1/2H
Tray for 5.0ChLP plates 3.4011/4012.6xx 4x4 1/2H
Paleta para placas 5,0ChLP 3.4011/4012.6xx 4x4 1/2H

* Behälter ohne Implantaten/ Tray does not include implants/ Bandeja no incluye implantes

Palette für 5,0ChLP Platten 3.7094/3.7095 4x4 1/2H
Tray for plates 5.0ChLP 3.7094/3.7095 4x4 1/2H
Paleta para placas 5,0ChLP 3.7094/3.7095 4x4 1/2H

14.0205.422

15.0205.422

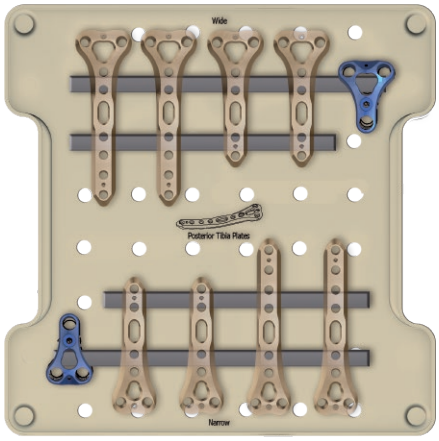

5,0 ChLP schmale posteriore Tibiaplatt 5.0ChLP posterior narrow tibia plate 5,0ChLP placa tibial posterior estrecha	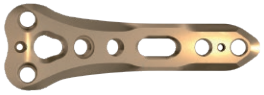	
	3.7094.6xx	
Stk. Pcs Uds.	4	
5,0 ChLP breite posteriore Tibiaplatte 5.0ChLP posterior wide tibia plate 5,0ChLP placa tibial posterior ancha	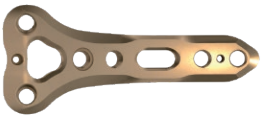	
	3.7095.6xx	
Stk. Pcs Uds.	4	
Führungsblock [3.7094] Aiming block [3.7094] Bloque guía [3.7094]		40.8224.000	1
Führungsblock [3.7095] Aiming block [3.7095] Bloque guía [3.7095]		40.8225.000	1

Palette für 5,0ChLP Platten 3.7094/3.7095 4x4 1/2H
Tray for plates 5.0ChLP 3.7094/3.7095 4x4 1/2H
Paleta para placas 5,0ChLP 3.7094/3.7095 4x4 1/2H

* Palette ohne Implantaten/ Tray does not include implants/ Bandeja no incluye implantes

Palette für 5,0ChLP Platten 3.4033 4x4 1/2H
Tray for plates 5.0ChLP 3.4033 4x4 1/2H
Paleta para placas 5,0ChLP 3.4033 4x4 1/2H

14.0205.414

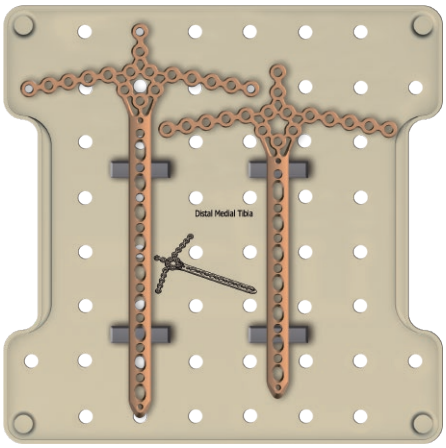

5,0ChLP Distale mediale Tibiaplatte 5.0ChLP Distal medial tibial plate 5,0ChLP Placa tibial distal medial	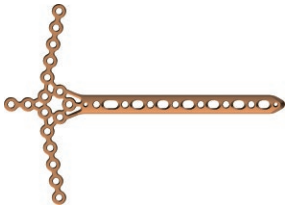
	3.4033.5xx
Stk. Pcs Uds.	2

* Palette ohne Implantaten/ Tray does not include implants/ Bandeja no incluye implantes

Palette für 5,0ChLP Platten 3.4039/3.4040 4x4 1/2H
Tray for plates 5.0ChLP 3.4039/3.4040 4x4 1/2H
Paleta para placas 5,0ChLP 3.4039/3.4040 4x4 1/2H

14.0205.415

15.0205.415

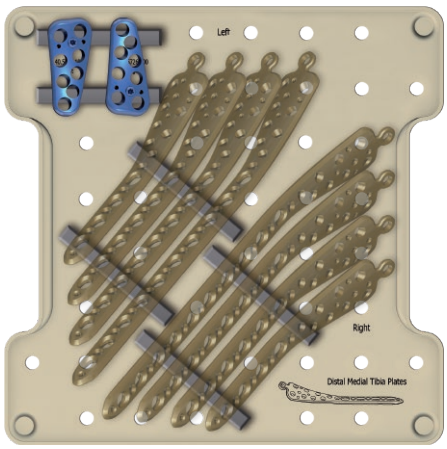

5,0ChLP Distale mediale Tibiaplatte 5.0ChLP Distal medial tibial plate 5,0ChLP Placa tibial d/m izquierda		
	3.4039.5xx	
Stk. Pcs Uds.	4	
5,0ChLP Distale mediale Tibiaplatte 5.0ChLP Distal medial tibial plate 5,0ChLP Placa tibial d/m izquierda		
	3.4040.5xx	
Stk. Pcs Uds.	4	
Führungsblock [3.4039] Aiming block [3.4039] Bloque guía [3.4039]		40.5726.100	1
Führungsblock [3.4040] Aiming block [3.4040] Bloque guía [3.4040]		40.5726.200	1

Palette für 5,0ChLP Platten 3.4039/3.4040 4x4 1/2H
Tray for plates 5.0ChLP 3.4039/3.4040 4x4 1/2H
Paleta para placas 5,0ChLP 3.4039/3.4040 4x4 1/2H

* Palette ohne Implantaten/ Tray does not include implants/ Bandeja no incluye implantes

Palette für 5,0ChLP Platten 3.4051/3.4052 4x4 1/2H
Tray for plates 5.0ChLP 3.4051/3.4052 4x4 1/2H
Paleta para placas 5,0ChLP 3.4051/3.4052 4x4 1/2H

14.0205.428

15.0205.428

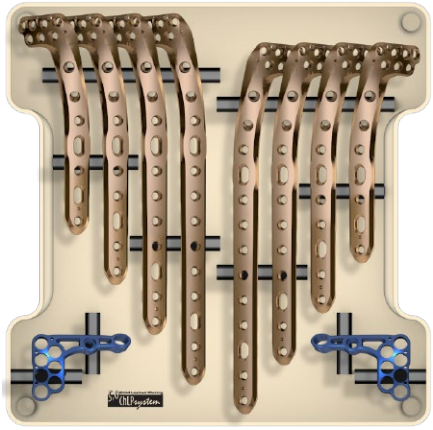

5,0ChLP Distale L-Tibiaplatte 5.0ChLP Distal tibial L plate 5,0ChLP Placa tibial distal L		
	3.4051.6xx	
Stk. Pcs Uds.	4	
5,0ChLP Distale L-Tibiaplatte 5.0ChLP Distal tibial L plate 5,0ChLP Placa tibial distal L		
	3.4052.6xx	
Stk. Pcs Uds.	4	
Führungsblock [3.4051.6xx] Aiming block [3.4051.6xx] Bloque guía [3.4051.6xx]		40.8235.000	1
Führungsblock [3.4052.6xx] Aiming block [3.4052.6xx] Bloque guía [3.4052.6xx]		40.8234.000	1

Palette für 5,0ChLP Platten 3.4051/3.4052 4x4 1/2H
Tray for plates 5.0ChLP 3.4051/3.4052 4x4 1/2H
Paleta para placas 5,0ChLP 3.4051/3.4052 4x4 1/2H

* Palette ohne Implantaten/ Tray does not include implants/ Bandeja no incluye implantes

Palette für 5,0ChLP Platten 3.7029/3.7030 4x4 1/2H
Tray for plates 5.0ChLP 3.7029/3.7030 4x4 1/2H
Paleta para placas 5,0ChLP 3.7029/3.7030 4x4 1/2H

14.0205.417

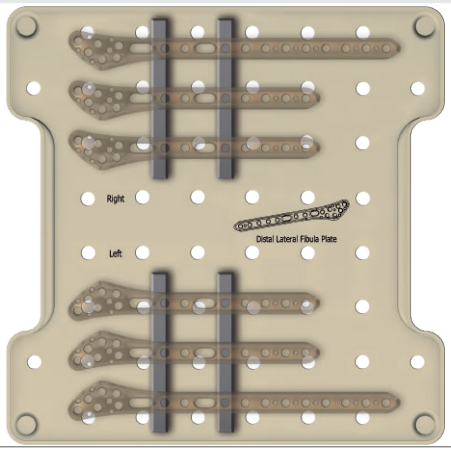

5,0 ChLP Distale laterale Fibulaplatte 5.0ChLP Distal lateral fibula plate 5,0ChLP Placa distal lateral de peroné	
	3.7029.5xx /6xx
Stk. Pcs Uds.	3
5,0 ChLP Distale laterale Fibulaplatte 5.0ChLP Distal lateral fibula plate 5,0ChLP Placa distal lateral de peroné	
	3.7030.5xx /6xx
Stk. Pcs Uds.	3

* Palette ohne Implantaten/ Tray does not include implants/ Bandeja no incluye implantes

Palette für 5,0ChLP Platten 3.7200/3.7201 4x4 1/2H
Tray for plates 5.0ChLP 3.7200/3.7201 4x4 1/2H
Paleta para placas 5,0ChLP 3.7200/3.7201 4x4 1/2H

14.0205.423

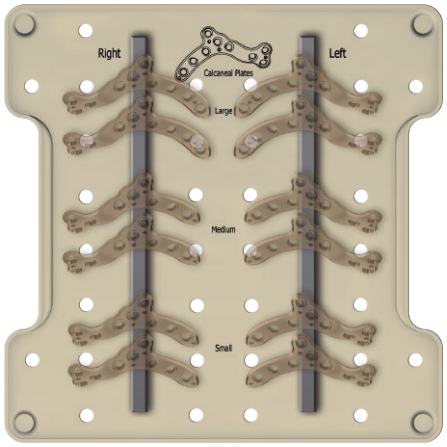

5,0ChLP Kalkaneusplatte 5.0ChLP Calcaneal plate 5.0ChLP Placa para calcáneo	
	3.7200.6xx
Stk. Pcs Uds.	6
5,0ChLP Kalkaneusplatte 5.0ChLP Calcaneal plate 5.0ChLP Placa para calcáneo	
	3.7201.6xx
Stk. Pcs Uds.	6

* Palette ohne Implantaten/ Tray does not include implants/ Bandeja no incluye implantes

7,0ChLP LOW-CONTACT KOMPRESSIONSPLATTE, BREIT
7.0ChLP WIDE COMPRESSION LIMITED CONTACT PLATE
7,0ChLP PLACA ANCHA DE COMPRESIÓN DE CONTACTO LIMITADO

7,0 ChM Locked Plating ChLP system

Ster
Non Ster

	Len	Ti
6	131	3.3155.606
8	173	3.3155.608
10	215	3.3155.610
12	257	3.3155.612
14	299	3.3155.614
4-18	89 - 383	

	TiA	Co			VA				
3.5210.xxx	✓		✓	✓		✓			5.0
3.5232.xxx	✓		✓	✓			✓		5.4
3.5216.xxx	✓		✓			✓			5.0
3.1471.xxx	✓		✓			✓			4.5
4.5244.xxx		✓	✓	✓	✓	✓			5.0
3.5219.008	✓		✓	✓					5.0
3.1221.070	✓			✓					

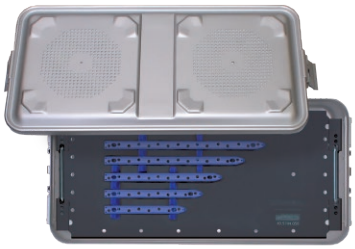

Palette für 7,0ChLP gerade Platten
Palette for 7.0ChLP plates - straight
Paleta para placas 7,0ChLP rectas

40.5704.550

7,0ChLP FEMURKONDYLENPLATTE
7.0ChLP CONDYLAR FEMORAL PLATE
7,0ChLP PLACA CONDILAR PARA FÉMUR

7,0 ChM Locked Plating ChLP system

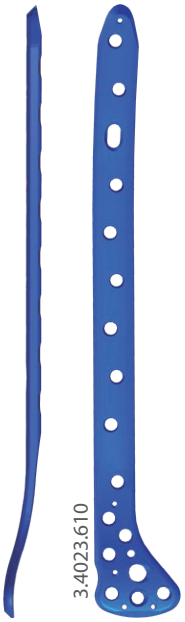

L R

Ster Non Ster

	Len	Ti L	Ti R
4	138	3.4023.604	3.4024.604
6	180	3.4023.606	3.4024.606
8	221	3.4023.608	3.4024.608
10	263	3.4023.610	3.4024.610
4-16	138 → 387		

	TiA	Co			VA				
3.5210.xxx	✓		✓	✓		✓			5.0
3.5232.xxx	✓		✓	✓			✓		5.4
3.5216.xxx	✓		✓			✓			5.0
3.5221.xxx	✓		✓	✓			✓	✓	7.3
3.5224.xxx	✓		✓				✓	✓	7.3
3.5228.xxx	✓		✓	✓			✓		6.5
3.1471.xxx	✓		✓			✓			4.5
4.5244.xxx		✓	✓	✓	✓	✓			5.0
3.5219.008	✓		✓	✓					5.0
3.1221.070	✓			✓					

Palette für 7,0ChLP Platten 3.4023/4024
Palette for 7.0ChLP plates - 3.4023/3.4024 — 40.5704.510
Paleta para placas 7,0ChLP 3.4023/4024

Zielblock L [3.4023]
Aiming block L [3.4023] — 40.5725.100
Bloque guía L (3.4023)

Zielblock R [3.4024]
Aiming block R [3.4024] — 40.5725.200
Bloque guía R (3.4024)

Platte 3.4023.606 Probeimplantat
Plate 3.4023.606 trial — 43.4023.606
Plantilla para placa 3.4023.606

Platte 3.4024.606 Probeimplantat
Plate 3.4024.606 trial — 43.4024.606
Plantilla para placa 3.4024.606

7,0ChLP TIBIAKONDYLENPLATTE
7.0ChLP CONDYLAR TIBIAL PLATE
7,0ChLP PLACA CONDILAR PARA TIBIA

7,0 ChM Locked Plating ChLP system

L R

Ster Non Ster

Ti

	Len	L	R
4	129	3.4013.604	3.4014.604
5	150	3.4013.605	3.4014.605
6	171	3.4013.606	3.4014.606
8	213	3.4013.608	3.4014.608
4-12	129 - 297		

	TiA	Co			VA				
3.5210.xxx	✓		✓	✓		✓			5.0
3.5232.xxx	✓		✓	✓			✓		5.4
3.5216.xxx	✓		✓			✓			5.0
3.1471.xxx	✓		✓			✓			4.5
4.5244.xxx		✓	✓	✓	✓	✓			5.0
3.5219.008	✓		✓	✓					5.0
3.1221.070	✓			✓					

Palette für 7,0ChLP Platten 3.4013/3.4014 mit Instrum.
Palette for 7.0ChLP plates - 3.4013/3.4014;
Paleta para placas 7,0ChLP 3.4013/3.4014 (con instrumentos)
40.5704.520

Zielblock L [3.4013]
Aiming block L [3.4013]
Bloque guía L (3.4013)
40.5724.100

Zielblock R [3.4014]
Aiming block R [3.4014]
Bloque guía R (3.4014)
40.5724.200

Platte 3.4013.605 Probeimplantat
Plate 3.4013.605 trial
Plantilla para placa 3.4013.605
43.4013.605

Platte 3.4014.605 Probeimplantat
Plate 3.4014.605 trial
Plantilla para placa 3.4014.605
43.4014.605

7,0ChLP BREITE TIBIAPLATTE
7.0ChLP WIDE TIBIAL PLATE
7,0ChLP PLACA TIBIAL ANCHA

7,0 ChM Locked Plating ChLP system

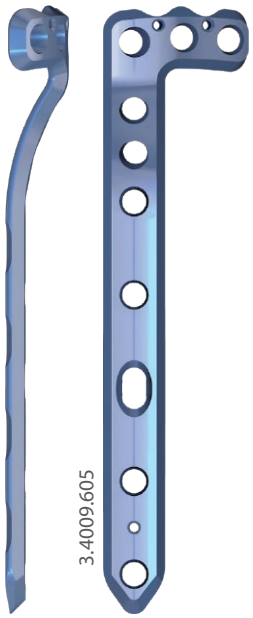

L R

Ster Non Ster

	Len	L	R
4	116	3.4009.604	3.4010.604
6	158	3.4009.606	3.4010.606
8	200	3.4009.608	3.4010.608
10	242	3.4009.610	3.4010.610
4-14	116 - 326		

Ti

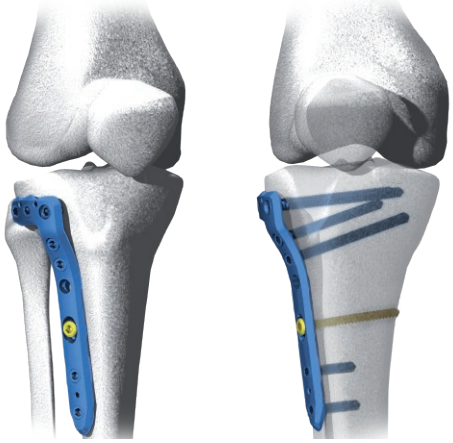

	TiA	Co			VA				
3.5210.xxx	✓		✓	✓		✓			5.0
3.5232.xxx	✓		✓	✓			✓		5.4
3.5216.xxx	✓		✓			✓			5.0
3.1471.xxx	✓		✓			✓			4.5
4.5244.xxx		✓	✓	✓	✓	✓			5.0
3.5219.008	✓		✓	✓					5.0
3.1221.070	✓			✓					

Palette für 7,0ChLP Platten 3.4009/4010
Palette for 7.0ChLP plates - 3.4009/3.4010 — 40.5704.540
Paleta para placas 7,0ChLP 3.4009/4010

Platte 3.4009.606 Probeimplantat
Plate 3.4009.606 trial — 43.4009.606
Plantilla para placa 3.4009.606

Platte 3.4010.606 Probeimplantat
Plate 3.4010.606 trial — 43.4010.606
Plantilla para placa 3.4010.606

7,0ChLP PROXIMALE LATERALE TIBIAPLATTE
7.0ChLP PROXIMAL LATERAL TIBIAL PLATE
7,0ChLP PLACA TIBIAL PROXIMAL LATERAL

7,0 ChM Locked Plating ChLP system

L R

Ster Non Ster

	Len	Ti L	Ti R
3	131	3.4089.603	3.4090.603
4	152	3.4089.604	3.4090.604
6	194	3.4089.606	3.4090.606
8	236	3.4089.608	3.4090.608
3-10	131 - 278		

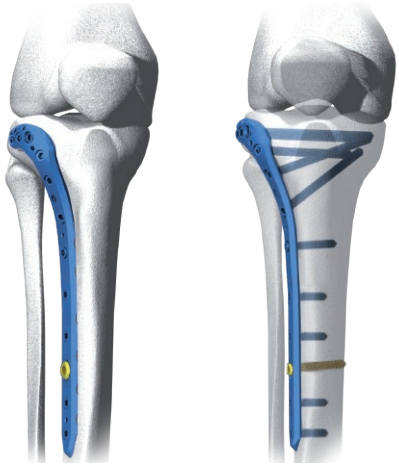

	TiA	Co			VA				
3.5210.xxx	✓		✓	✓		✓			5.0
3.5232.xxx	✓		✓	✓			✓		5.4
3.5216.xxx	✓		✓			✓			5.0
3.1471.xxx	✓		✓			✓			4.5
4.5244.xxx		✓	✓	✓	✓	✓			5.0
3.5219.008	✓		✓	✓					5.0
3.1221.070	✓			✓					

Palette für 7,0ChLP Platten 3.4089/3.4090 mit Instr.
Palette for 7.0ChLP plates - 3.4089/3.4090
Paleta para placas 7,0ChLP 3.4089/3.4090 (con instrumentos) — 40.5704.560

Zielblock L [3.4089]
Aiming block L [3.4089]
Bloque guía L [3.4089] — 40.5709.100

Zielblock R [3.4090]
Aiming block R [3.4090]
Bloque guía R [3.4090] — 40.5709.200

Platte 3.4089.604 Probeimplantat
Plate 3.4089.604 trial
Plantilla para placa 3.4089.604 — 43.4089.604

Platte 3.4090.604 Probeimplantat
Plate 3.4089.604 trial
Plantilla para placa 3.4090.604 — 43.4090.604

7,0ChLP LATERALE MEDIALE TIBIAPLATTE
7.0ChLP MEDIAL PROXIMAL TIBIAL PLATE
7,0ChLP PLACA TIBIAL MEDIAL PROXIMAL

7,0 ChM Locked Plating ChLP system

L R

Ster Non Ster

	Len	L	R
		Ti	
4	134	3.7055.604	3.7054.604
6	176	3.7055.606	3.7054.606
8	218	3.7055.608	3.7054.608
10	260	3.7055.610	3.7054.610
3-13	113 - 323		

	TiA	Co			VA				
3.5210.xxx	✓		✓	✓		✓			5.0
3.5232.xxx	✓		✓	✓			✓		5.4
3.5216.xxx	✓		✓			✓			5.0
3.1471.xxx	✓		✓			✓			4.5
4.5244.xxx		✓	✓	✓	✓	✓			5.0
3.5219.008	✓		✓	✓					5.0
3.1221.070	✓			✓					

Palette für 7,0ChLP Platten 3.7054/3.7055 mit Instrum.
Palette for 7.0ChLP plates - 3.7054/3.7055
Paleta para placas 7,0ChLP 3.7054/3.7055 (con instrumentos) — 40.6292.000

Zielblock L [3.7055]
Aiming block L [3.7055]
Bloque guía L [3.7055] — 40.8221.000

Zielblock R [3.7054]
Aiming block R [3.7054]
Bloque guía R [3.7054] — 40.8220.000

7,0ChLP ANTEROLATERALE PLATTE FÜR ARTHRODESE TT
7.0ChLP ANTEROLATERAL ARTHRODESIS PLATE TT
7,0ChLP PLACA PARA ARTRODESIS ANTEROLATERAL TT

7,0 ChM Locked Plating ChLP system

	Len	L (Ti)	R (Ti)
1	84	3.7253.601	3.7254.601
4	138	3.7253.604	3.7254.604
7	192	3.7253.607	3.7254.607

	TiA	Co			VA				
3.5210.xxx	✓		✓	✓		✓			5.0
3.1471.xxx	✓		✓			✓			4.5
3.5242.xxx	✓		✓				✓		5.4
4.5244.xxx		✓	✓	✓	✓	✓			5.0

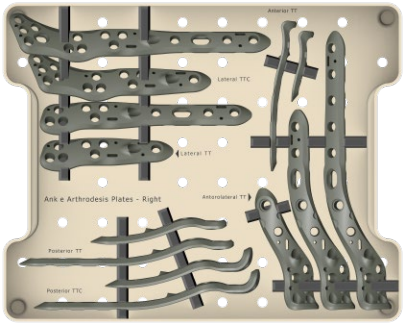

Palette für Platte 7,0ChLP 5x4 1/2H
Tray for plates 7.0ChLP 5x4 1/2H
Paleta para placas 7,0ChLP 5x4 1/2H
14.0207.412

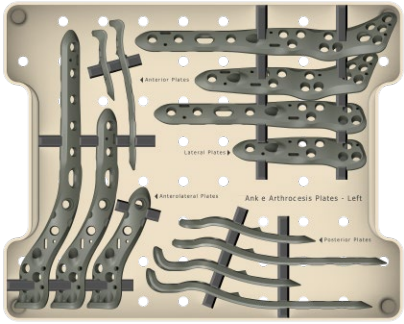

Palette für Platte 7,0ChLP 5x4 1/2H
Tray for plates 7.0ChLP 5x4 1/2H
Paleta para placas 7,0ChLP 5x4 1/2H
14.0207.413

7,0ChLP LATERALE PLATTE FÜR ARTHRODESE TTC
7.0ChLP LATERAL ARTHRODESIS PLATE TTC
7,0ChLP PLACA PARA ARTRODESIS LATERAL TTC

7,0 ChM Locked Plating ChLP system

	Len	L	R
		Ti	
1	126	3.7255.601	3.7256.601
4	180	3.7255.604	3.7256.604

		TiA	Co			VA				
	3.5210.xxx	✓		✓	✓		✓			5.0
	3.1471.xxx	✓		✓			✓			4.5
	3.5242.xxx	✓		✓				✓		5.4
	4.5244.xxx		✓	✓	✓	✓	✓			5.0

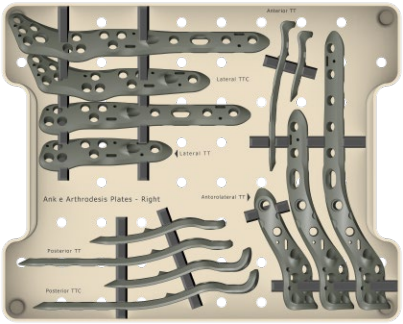

Palette für Platte 7,0ChLP 5x4 1/2H
Tray for plates 7.0ChLP 5x4 1/2H
Paleta para placas 7,0ChLP 5x4 1/2H
14.0207.412

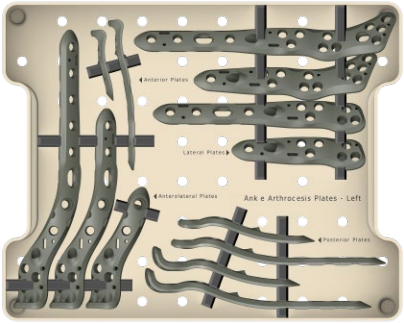

Palette für Platte 7,0ChLP 5x4 1/2H
Tray for plates 7.0ChLP 5x4 1/2H
Paleta para placas 7,0ChLP 5x4 1/2H
14.0207.413

7,0ChLP LATERALE PLATTE FÜR ARTHRODESE TT
7.0ChLP LATERAL ARTHRODESIS PLATE TT
7,0ChLP PLACA PARA ARTRODESIS LATERAL TT

7,0 ChM Locked Plating ChLP system

	Len	Ti L	Ti R
1	92	3.7257.601	3.7258.601
4	146	3.7257.604	3.7258.604

		TiA	Co			VA				
	3.5210.xxx	✓		✓	✓		✓			5.0
	3.1471.xxx	✓		✓			✓			4.5
	3.5242.xxx	✓		✓				✓		5.4
	4.5244.xxx		✓	✓	✓	✓	✓			5.0

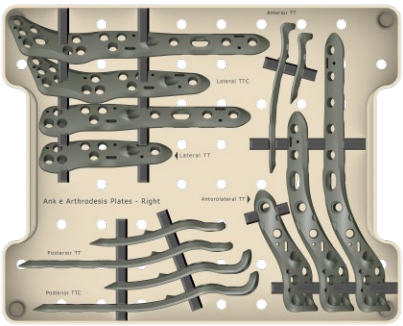

Palette für Platte 7,0ChLP 5x4 1/2H
Tray for plates 7.0ChLP 5x4 1/2H
Paleta para placas 7,0ChLP 5x4 1/2H
14.0207.412

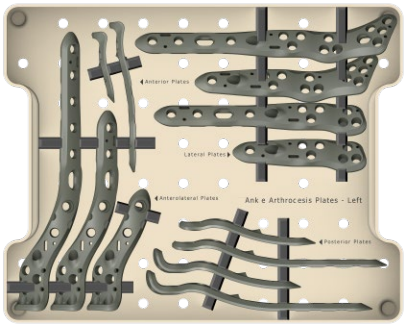

Palette für Platte 7,0ChLP 5x4 1/2H
Tray for plates 7.0ChLP 5x4 1/2H
Paleta para placas 7,0ChLP 5x4 1/2H
14.0207.413

7,0ChLP POSTERIORE PLATTE FÜR ARTHRODESE TTC
7.0ChLP POSTERIOR ARTHRODESIS PLATE TTC
7,0ChLP PLACA PARA ARTRODESIS POSTERIOR TTC

7,0 ChM Locked Plating ChLP system

	Len	L	R
		Ti	
1	101	3.7259.601	3.7260.601
4	155	3.7259.604	3.7260.604

		TiA	Co			VA				
	3.5210.xxx	✓		✓	✓		✓			5.0
	3.1471.xxx	✓		✓			✓			4.5
	3.5242.xxx	✓		✓				✓		5.4
	4.5244.xxx		✓	✓	✓	✓	✓			5.0

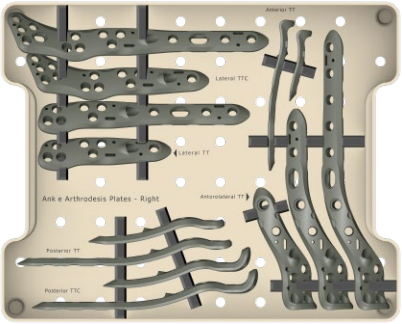

Palette für Platte 7,0ChLP 5x4 1/2H
Tray for plates 7.0ChLP 5x4 1/2H
Paleta para placas 7,0ChLP 5x4 1/2H
14.0207.412

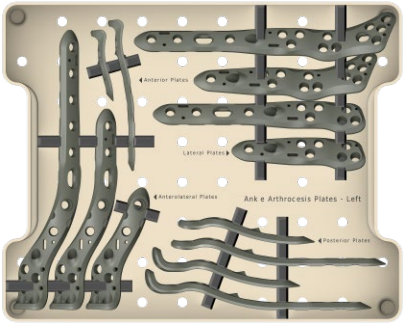

Palette für Platte 7,0ChLP 5x4 1/2H
Tray for plates 7.0ChLP 5x4 1/2H
Paleta para placas 7,0ChLP 5x4 1/2H
14.0207.413

7,0ChLP POSTERIORE PLATTE FÜR ARTHRODESE TT
7.0ChLP POSTERIOR ARTHRODESIS PLATE TT
7,0ChLP PLACA PARA ARTRODESIS POSTERIOR TT

7,0 ChM Locked Plating ChLP system

	Len	L	R
1	93	3.7261.601	3.7262.601
4	147	3.7261.604	3.7262.604

		TiA	Co			VA				
	3.5210.xxx	✓		✓	✓		✓			5.0
	3.1471.xxx	✓		✓			✓			4.5
	3.5242.xxx	✓		✓				✓		5.4
	4.5244.xxx		✓	✓	✓	✓	✓			5.0

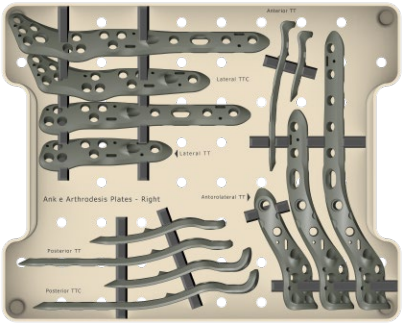

Palette für Platte 7,0ChLP 5x4 1/2H
Tray for plates 7.0ChLP 5x4 1/2H
Paleta para placas 7,0ChLP 5x4 1/2H
14.0207.412

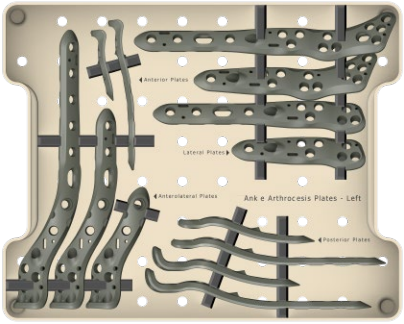

Palette für Platte 7,0ChLP 5x4 1/2H
Tray for plates 7.0ChLP 5x4 1/2H
Paleta para placas 7,0ChLP 5x4 1/2H
14.0207.413

7,0ChLP ANTERIORE PLATTE FÜR ARTHRODESE TT
7.0ChLP ANTERIOR ARTHRODESIS PLATE TT
7,0ChLP PLACA PARA ARTRODESIS ANTERIOR TT

7,0 ChM Locked Plating ChLPsystem

	Len	Ti L R
1	49	3.7263.601
4	103	3.7263.604

		TiA	Co			VA				
	3.5210.xxx	✓		✓	✓		✓			5.0
	3.1471.xxx	✓		✓			✓			4.5
	3.5242.xxx	✓		✓				✓		5.4
	4.5244.xxx		✓	✓	✓	✓	✓			5.0

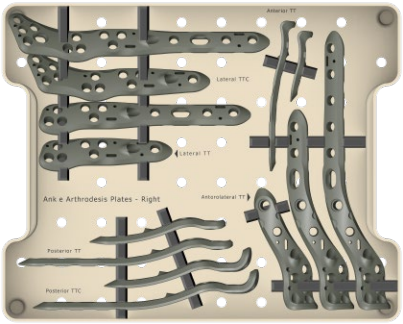

Palette für Platte 7,0ChLP 5x4 1/2H
Tray for plates 7.0ChLP 5x4 1/2H
Paleta para placas 7,0ChLP 5x4 1/2H
14.0207.412

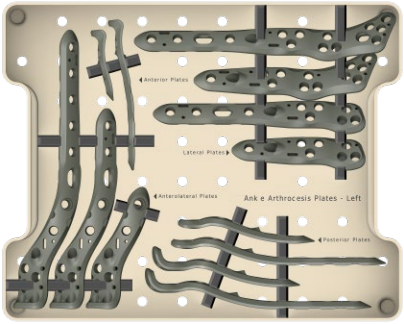

Palette für Platte 7,0ChLP 5x4 1/2H
Tray for plates 7.0ChLP 5x4 1/2H
Paleta para placas 7,0ChLP 5x4 1/2H
14.0207.413

INSTRUMENTARIUM FÜR 7,0ChLP
INSTRUMENT SET FOR 7.0ChLP PLATES
SET DE INSTRUMENTAL PARA PLACAS 7,0ChLP

INSTRUMENTARIUM FÜR 7,0CHLP 4X4 1/2H
INSTRUMENT SET FOR 7.0ChLP 4X4 1/2H
SET DE INSTRUMENTAL PARA 7,0CHLP 4X4 1/2H

15.0207.207	Name Name Nombre	Kat.-Nr., Catalogue no. Número de catálogo	Stk. Pcs Uds.
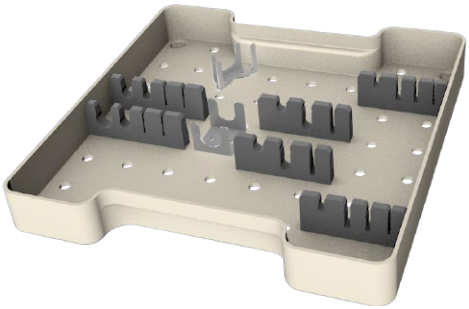	Palette für Instrumentarium 7,0ChLP 4x4 1/2H Tray for 7.0ChLP instrument set 4x4 1/2H Paleta para instrumental 7,0ChLP 4x4 1/2h	14.0207.207	1
	Kirschnerdraht 2,0/210 Kirschner wire 2.0/210 Aguja de Kirschner 2,0/210	40.4815.210	4
	Skalierter Bohrer 3,2/210 Drill with scale 3.2/210 Broca graduada 3,2/210	40.5650.212	2
	Skalierter Bohrer 4,0/210 Drill with scale 4.0/210 Broca graduada 4,0/210	40.5651.212	2
	Plattenrepositionsschraube 4,0/180 Setting-compressing screw 4.0/180 Tornillo de ajuste-compresión 4,0/180	40.5706.740	1
	Führung VA 4,0 Guide VA 4.0 Guía VA 4,0	40.8207.040	1
	Führungshülse 7,0/3,2 Guide sleeve 7.0/3.2 Guía de la broca 7,0/3,2	40.5705.732	1
	Führungshülse 7,0/4,0 Guide sleeve 7.0/4.0 Guía de la broca 7,0/4,0	40.5705.740	2
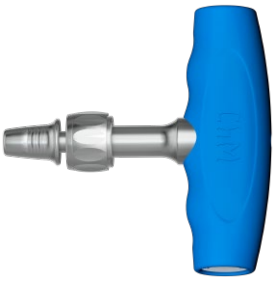	Drehmomentgriff T mit Kupplung 4Nm Torque limiting ratchet handle T 4Nm Llave dinamométrica con trinquete 4Nm	40.6660.000	1
	Schraubendrehereinsatz T25-1/4 Screwdriver tip T25-1/4 Punta de destornillador T25-1/4	40.5684.200	1
	Tiefenmesslehre Depth measure Medidor de profundidad	40.4639.550	1
	Plattenrepositionsschraube 2,0/75 Setting-compressing screw 2.0/75 Tornillo de ajuste-compresión 2,0/075	40.8209.075	4
	Dynamometrischer Verbinder 4Nm Torque connector 4Nm Conector dinamométrico 4Nm	40.5927.040	1

INSTRUMENTARIUM FÜR 7,0ChLP
INSTRUMENT SET FOR 7.0ChLP PLATES
SET DE INSTRUMENTAL PARA PLACAS 7,0ChLP

INSTRUMENTARIUM FÜR 7,0CHLP 9X4 1/2H
INSTRUMENT SET FOR 7.0CHLP 9X4 1/2H
SET DE INSTRUMENTAL PARA 7,0CHLP 9X4 1/2H

15.0207.110	Name Name Nombre	Kat.-Nr., Catalogue no. Número decatálogo	Stk. Pcs Uds.
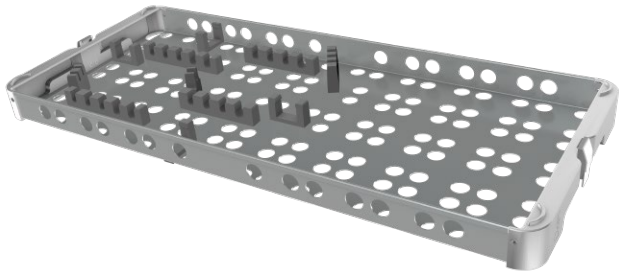	7,0ChLP Behälter 9x4 1/2H 7.0ChLP container 9x4 1/2H Contenedor 7,0ChLP 9x4 1/2H	14.0207.110	1
	Zielbügel für Platte 3.7254 Plate 3.7254 targeter Guía de la placa 3.7254	40.8270.000	1
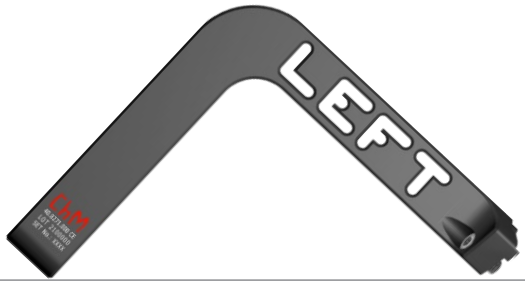	Zielbügel für Platte 3.7253 Plate 3.7253 targeter Guía de la placa 3.7253	40.8271.000	1
	Schutzhülse 9,0/7,0 Protective guide 9.0/7.0 Guía de protección 9,0/7,0	40.5693.770	2
	Trokar 7,0 Trocar 7.0 Trocar 7,0	40.5695.770	1
	Führungshülse 7,0/4,0 Guide sleeve 7.0/4.0 Guía de la broca 7,0/4,0	40.5690.740	2
	Schutzhülse 10,0/8,0 Protective guide 10.0/8.0 Guía de protección 10,0/8,0	40.5694.780	1
	Trokar 8,0 Trocar 8.0 Trocar 8,0	40.5696.780	1
	Führungshülse 8,0/3,2 Guide sleeve 8.0/3.2 Guía de la broca 8,0/3,2	40.5691.732	1
	Skalierter Bohrer 3,2/300 Drill with scale 3.2/300 Broca graduada 3,2/300	40.5650.302	1
	Skalierter Bohrer 4,0/300 Drill with scale 4.0/300 Broca graduada 4,0/300	40.5651.302	1
	Schraubendrehereinsatz T25-1/4 Screwdriver tip T 25-1/4 Punta de destornillador T25-1/4	40.5684.000	1
	Plattenrepositionsschraube 4,0 Setting-compressing screw 4.0 Tornillo de ajuste-compresión 4,0	40.5698.740	1

BEHÄLTER FÜR SCHRAUBEN 7,0ChLP 4X2H
STAND FOR 7.0ChLP SCREWS 4X2H
BANDEJA PARA TORNILLOS 7,0ChLP 4X2H

14.0207.506

7,0ChLP Selbstschneidende Schraube 5,0
7.0ChLP self-tapping screw 5.0
7,0ChLP Tornillo Auto-Roscante 5,0

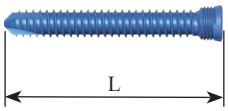

L [mm]	16	18	20	22	24	26	28	30	32	34	36	38	40	42	44	46	48	50	52	54	56
Stk. Pcs Uds.	4	4	4	4	4	4	4	4	4	4	4	4	4	4	4	4	4	4	4	4	4
L [mm]	58	60	65	70																	
Stk. Pcs Uds.	4	4	4	4																	

* Behälter ohne Implantaten/ Stand does not include implants/ Bandeja no incluye implantes

BEHÄLTER FÜR SCHRAUBEN 7,0ChLP 4X2H
STAND FOR 7.0ChLP SCREWS 4X2H
BANDEJA PARA TORNILLOS 7,0ChLP 4X2H

14.0207.507

Kortikalisschraube Ø4,5
Cortical screw Ø4.5
Tornillo cortical Ø4,5

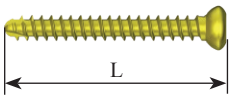

L [mm]	16	18	20	22	24	26	28	30	32	34	36	38	40	42	44	46	48	50	52	54	56
Stk. Pcs Uds.	2	2	2	2	2	2	2	2	2	2	2	2	2	2	2	2	2	2	2	2	2
L [mm]	58	60	65	70																	
Stk. Pcs Uds.	2	2	2	2																	

Konische Spongiosaschraube ø 5,4
Conical cancellous screw Ø5.4
Tornillo cónico esponjosa ø5,4

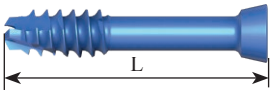

L [mm]	30	35	40	45	50	55	60	65	70	75	80	85	90	95
Szt.Pcs Шт.	2	2	2	2	2	2	2	2	2	2	2	2	2	2

* Behälter ohne Implantaten/ Stand does not include implants/ Bandeja no incluye implantes

VORSCHLAG ZUR ZUSAMMENSETZUNG DES 7,0 ChLP FÜR ARTHRODESE DES SPRUNGGELENKS
7.0 CHLP SET COMPLETATION PROPOSAL FOR TALUS ARTHRODESIS
EJEMPLO DE COMPOSICIÓN PARA EL SET DE 7,0ChLP PARA ARTRODESIS DE TALUS

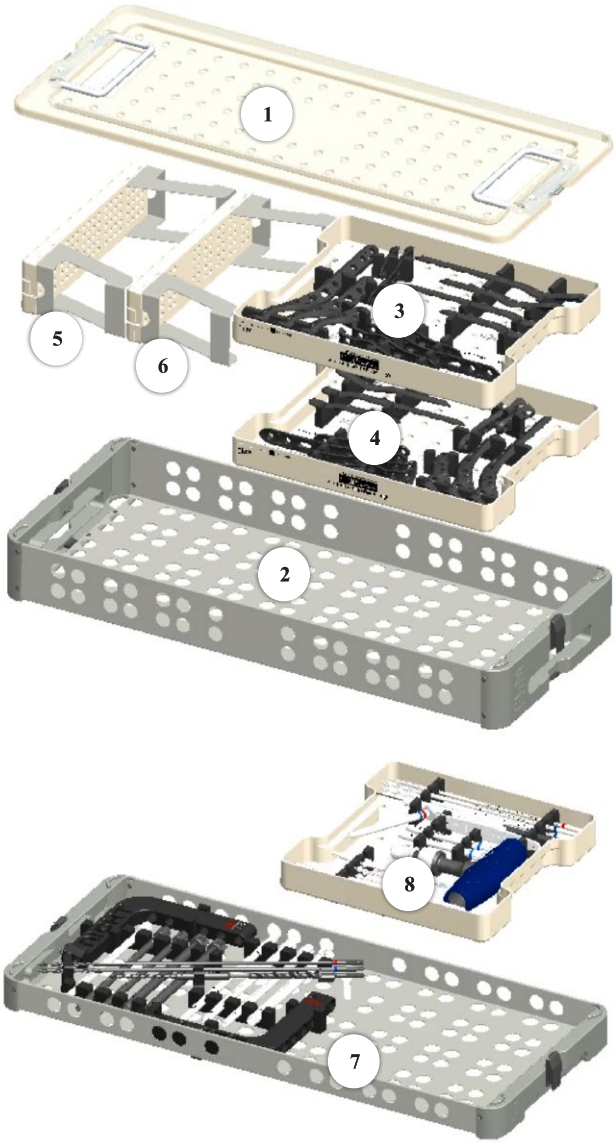

Nº	Name Name Nombre	Catalogue no. Kat.-Nr. Nº de catálogo	Pcs Stk. Pcs.
1	7,0ChLP Behälterdeckel 9x4H 7.0ChLP container lid 9x4H Tapa de contenedor 7,0ChLP 9x4H	14.0207.102	1
2	7,0ChLP Behälter 9x4H 7.0ChLP container 9x4H Contenedor 7,0ChLP 9x4H	14.0207.101	1
3	Palette für Platte 7,0ChLP 5x4 1/2H Tray for 7.0ChLP plates 5x4 1/2H Paleta para placas 7,0ChLP 5x4 1/2H	14.0207.413	1
4	Behälter für Schrauben 7,0ChLP 4x2H Stand for 7.0ChLP screws 4x2H Contenedor para tornillos 7,0ChLP 4x2H	14.0207.412	1
5	Behälter für Schrauben 7,0ChLP 4x2H Stand for 7.0ChLP screws 4x2H Contenedor para tornillos 7,0ChLP 4x2H	14.0207.506	1
6	Behälter für Schrauben 7,0ChLP 4x2H Stand for 7.0ChLP screws 4x2H Contenedor para tornillos 7,0ChLP 4x2H	14.0207.507	1
7	Instrumentarium für 7,0ChLP 9x4 1/2H Instrument set for 7.0ChLP 9x4 1/2H Set de instrumental para 7,0ChLP 9x4 1/2H	15.0207.110	1
8	Instrumentarium für 7,0ChLP 4x4 1/2H Instrument set for 7.0ChLP 4x4 1/2H Set de instrumental para 7,0ChLP 4x4 1/2H	15.0207.207	1

7,0ChLP PERIPROTHETISCHE FEMURPLATTE
7.0ChLP PROXIMAL FEMORAL PERIPROSTHETIC PLATE
7,0ChLP PLACA FEM. PERIPROTÉSICA

7,0 ChM Locked Plating ChLPsystem

L R
Ster
Non Ster

Ti

KURZ
SHORT
CORTO

1 *	Len	L	R
6	222	3.7221.606	3.7220.606
8	274	3.7221.608	3.7220.608
10	326	3.7221.610	3.7220.610
12	378	3.7221.612	3.7220.612

LANG
LONG
LARGO

2			
6	229	3.7223.606	3.7222.606
8	281	3.7223.608	3.7222.608
10	333	3.7223.610	3.7222.610
12	384	3.7223.612	3.7222.612

*Anzahl der Löcher in der Mitte des Einsatzschaftes
*Number of holes in the middle shaft part of the plate
*Número de agujeros en el centro del eje de inserción

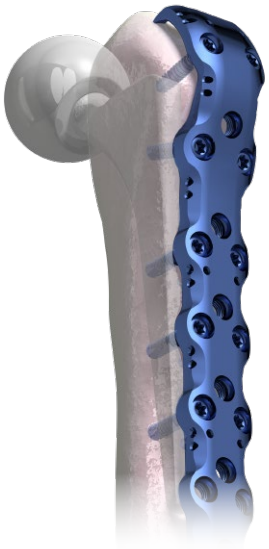

	TiA	Co				VA			
3.5210.xxx	✓		✓	✓	✓				5.0
3.1471.xxx	✓		✓		✓				4.5
4.5244.xxx		✓	✓	✓	✓	✓			5.0

Palette für 7,0ChLP Platten - 3.7220/3.7221, 3.7222/3.7223, 3.7224, 3.7225
Palette for 7.0ChLP plates - 3.7220/3.7221, 3.7222/3.7223, 3.7224, 3.7225
Paleta para placas 7,0ChLP - 3.7220/3.7221, 3.7222/3.7223, 3.7224, 3.7225

40.6299.100

7,0ChLP PERIPROTHETISCHE TROCHANTERPLATTE
7.0ChLP TROCHANTERIC PERIPROSTHETIC PLATE
7,0ChLP PLACA PERIPROTÉSICA TROCANTÉREA

7,0 ChM Locked Plating ChLP system

		Len	Ti	
1				KURZ SHORT CORTO
	2	42	3.7224.600	
2				LANG LONG LARGO
	2	50	3.7225.600	

Ster
Non Ster

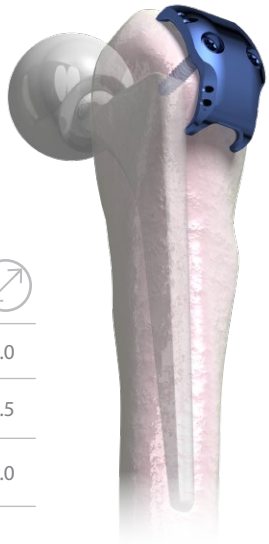

	TiA	Co				VA			
3.5210.xxx	✓		✓	✓	✓				5.0
3.1471.xxx	✓		✓		✓				4.5
4.5244.xxx		✓	✓	✓	✓	✓			5.0

Palette für 7,0ChLP Platten - 3.7220/3.7221, 3.7222/3.7223, 3.7224, 3.7225
Palette for 7.0ChLP plates - 3.7220/3.7221, 3.7222/3.7223, 3.7224, 3.7225
Paleta para placas 7,0ChLP - 3.7220/3.7221, 3.7222/3.7223, 3.7224, 3.7225

40.6299.100

CERKLAGEDRAHT MIT KLEMME - GEFLEHT - 2,0X600
WIRE FOR CERCLAGE WITH CLAMP-WEAVE-2.0X600
ALAMBRE PARA CERCLAJE CON GRAPA - TEJIDO - 2.0X600

Ster

Len	Co
600	4.5250.600S

INSTRUMENTARIUM - CERKLAGE 9X4 H
INSTRUMENT SET - CERCLAGE 9X4H
SET DE INSTRUMENTAL - CERCLAJE 9X4H

15.0506.101	Name Name Nombre	Kat.-Nr., Catalogue no. Número de catálogo	Stk. Pcs Uds.
	Schraubendrehereinsatz T25-1/4 Screwdriver tip T25-1/4 Punta de destornillador T25-1/4	40.5684.220	1
	Drehmomentgriff T mit Kupplung 4Nm Torque limiting ratchet handle T 4Nm Mango dinamométrico T con trinquete 4Nm	40.6660.000	1
	Führung 60 Guide 60 Guía 60	40.8265.060	1
	Führung 76 Guide 76 Guía 76	40.8265.076	1
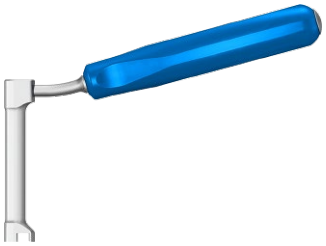	Griff Handle Mango	40.8266.000	1
	Schneidezange Cutting pliers Alicates para cortar	40.8267.000	1
	Instrument für Draht Wire instrument Instrumento para alambre	40.8268.000	1

INSTRUMENTARIUM - CERKLAGE 9X4 H
INSTRUMENT SET - CERCLAGE 9X4H
SET DE INSTRUMENTAL - CERCLAJE 9X4H

15.0506.101	Name Name Nombre	Kat.-Nr., Catalogue no. Número de catálogo	Stk. Pcs Uds.
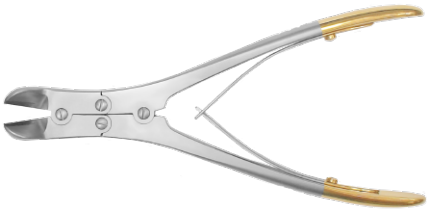	Zange für Plattenschneiden Plate cutting pliers Alicates para cortar placas	40.4650.000	1
	Führung Guide Guía	40.8272.000	1
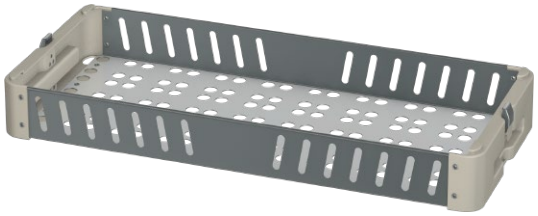	Behälter - Cerklage 9x4 H Container - cerclage 9x4H Contenedor - cerclaje 9x4H	14.0506.101	1
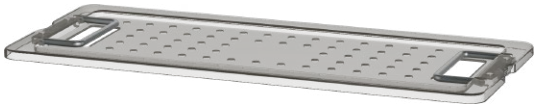	Behälterdeckel - Cerklage 9x4H Container lid - cerclage 9x4H Tapa de contenedor - cerclaje 9x4H	14.0506.102	1

7,0ChLP PROXIMALE FEMURPLATTE
7.0ChLP PROXIMAL FEMORAL PLATE
7,0ChLP PLACA FEMORAL PROXIMAL

7,0 ChM Locked Plating ChLP system

L R

Ster Non Ster

	Len	L	R
		Ti	
2	132	3.7023.602	3.7022.602
4	174	3.7023.604	3.7022.604
6	216	3.7023.606	3.7022.606
8	258	3.7023.608	3.7022.608
2-16	132 - 426		

	TiA	Co			VA				
3.5210.xxx	✓		✓	✓		✓			5.0
3.5232.xxx	✓		✓	✓			✓		5.4
3.5216.xxx	✓		✓			✓			5.0
3.5221.xxx	✓		✓	✓			✓	✓	7.3
3.5224.xxx	✓		✓				✓	✓	7.3
3.5228.xxx	✓		✓	✓			✓		6.5
3.1471.xxx	✓		✓			✓			4.5
4.5244.xxx		✓	✓	✓	✓	✓			
3.5219.008	✓		✓	✓					5.0
3.1221.070	✓			✓					

Palette für 7,0ChLP Platten 3.7022/7023 mit Instrum.
Palette for 7.0ChLP plates - 3.7022/3.7023;
Paleta para placas 7,0ChLP 3.7022/7023 (con instrumentos) — 40.5704.590

Zielblock L [3.7023]
Aiming block L [3.7023]
Bloque guía L (3.7023) — 40.5732.100

Zielblock R [3.7022]
Aiming block R [3.7022]
Bloque guía R (3.7022) — 40.5732.200

Platte 3.7022.604/3.7023.604
Probeimplantat
Plate 3.7022.604/ 3.7023.604 trial
Plantilla para placa 3.7022.604/3.7023.604 — 43.7022.604

7,0ChLP PLATTE FÜR FEMURSCHAFT
7.0ChLP FEMORAL SHAFT PLATE
7,0ChLP PLACA DEL EJE FEMORAL

7,0 ChM Locked Plating ChLP system

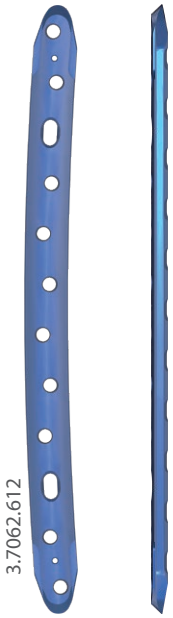

Ster
Non Ster

	Len	Ti
10	209	3.7062.610
12	251	3.7062.612
14	292	3.7062.614
16	333	3.7062.616

	TiA	Co			VA				
3.5210.xxx	✓		✓	✓		✓			5.0
3.5232.xxx	✓		✓	✓			✓		5.4
3.5216.xxx	✓		✓			✓			5.0
3.1471.xxx	✓		✓			✓			4.5
4.5244.xxx		✓	✓	✓	✓	✓			5.0
3.5219.008	✓		✓	✓					5.0
3.1221.070	✓			✓					

Palette für 7,0ChLP Platten 3.7062
Palette for 7.0ChLP plates - 3.7062;
Paleta para placas 7,0ChLP 3.7062

40.5704.900

7,0 ChLP SCHMALE KOMPRESSIONSPLATTE LOW CONTACT
7.0ChLP NARROW COMPRESSION PLATE WITH LIMITED CONTACT
7,0ChLP PLACA ESTRECHA DE COMPRESIÓN DE CONTACTO LIMITADO

Ster
Non Ster

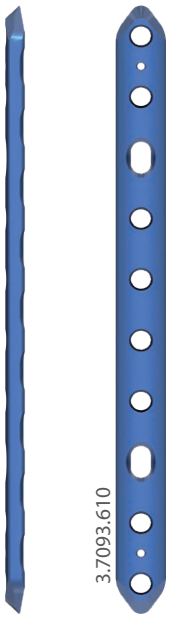

	Len	Ti
5	90	3.7093.605
6	108	3.7093.606
8	144	3.7093.608
10	180	3.7093.610
12	216	3.7093.612
14	252	3.7093.614

	TiA	Co			VA				
3.5210.xxx	✓		✓	✓		✓			5.0
3.5232.xxx	✓		✓	✓			✓		5.4
3.5216.xxx	✓		✓			✓			5.0
3.1471.xxx	✓		✓			✓			4.5
4.5244.xxx		✓	✓	✓	✓	✓			5.0
3.5219.008	✓		✓	✓					5.0
3.1221.070	✓			✓					

Palette für 7,0ChLP Platten 3.7093
Palette for 7.0ChLP plates - 3.7093
Paleta para placas 7,0ChLP 3.7093

40.6296.000

INSTRUMENTARIUM FÜR 7,0ChLP PLATTEN
INSTRUMENT SET FOR 7.0ChLP PLATES
SET DE INSTRUMENTAL PARA PLACAS 7,0ChLP

MODULINSTRUMENTARIUM 7,0ChLP
MODULAR KIT 7.0ChLP
SET MODULAR PARA 7,0ChLP

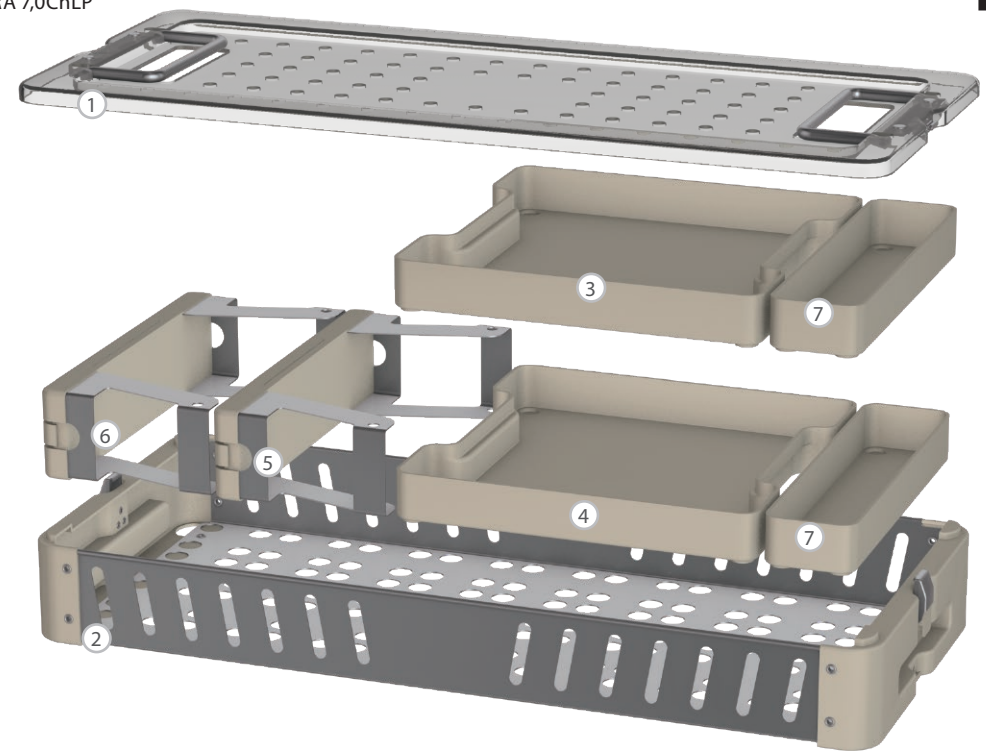

№	Name Name Nombre	Kat.-Nr., Catalogue no. Número de catálogo	Stk. Pcs Uds.
1	7,0ChLP Behälterdeckel 9x4H/ 7.0ChLP container lid 9x4H/ Tapa de contenedor 7,0ChLP 9x4H	14.0207.102	1
2	7,0ChLP Behälter 9x4 H/ 7.0ChLP container 9x4 H/ Contenedor 7,0ChLP 9x4 H	14.0207.101	1
3	Instrumentarium für 7,0ChLP 4x4 1/2H/ Instrument set for 7.0ChLP 4x4 1/2H/ Set de instrumental para 7,0ChLP 4x4 1/2H	15.0207.201	1
4	Instrumentarium für 7,0ChLP 4x4 1/2H/ Instrument set for 7.0ChLP 4x4 1/2H/ Set de instrumental para 7,0ChLP 4x4 1/2H	15.0207.202	1
5	Behälter für Schrauben 7,0ChLP 4x2H/ Stand for 7.0ChLP screws 4x2H/ Contenedor para tornillos 7,0ChLP 4x2H	14.0207.501	1
6	Behälter für Schrauben 7,0ChLP 4x2H / Stand for 7.0ChLP screws 4x2H/ Contenedor para tornillos 7,0ChLP 4x2H	14.0207.502	1
7	Palette 4x1 1/2H/ Tray 4x1 1/2H/ Paleta 4x1 1/2H	14.0000.201	2

№	Name Name Nombre		Kat.-Nr., Catalogue no. Número de catálogo	Stk. Pcs Uds.
1	7,0ChLP Behälterdeckel 9x4H 7.0ChLP container lid 9x4H Tapa de contenedor 7,0ChLP 9x4H	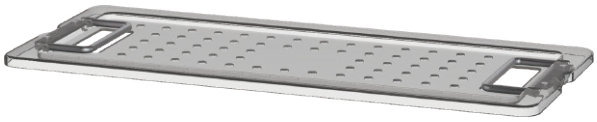	14.0207.102	1
2	7,0ChLP Behälter 9x4 H 7.0ChLP container 9x4 H Contenedor 7,0ChLP 9x4 H	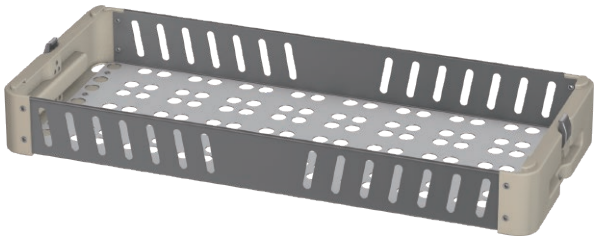	14.0207.101	2

INSTRUMENTARIUM FÜR 7,0ChLP PLATTEN
INSTRUMENT SET FOR 7.0ChLP PLATES
SET DE INSTRUMENTAL PARA PLACAS 7,0ChLP

INSTRUMENTARIUM FÜR 7,0ChLP 4X4 1/2H
INSTRUMENT SET FOR 7.0ChLP 4X4 1/2H
SET DE INSTRUMENTAL PARA 7,0ChLP 4X4 1/2H

15.0207.201	Name Name Nombre	Kat.-Nr Catalogue no. Nº de catálogo	Stk. Pcs Uds.
	Palette für Instrumentarium 7,0ChLP 4x4 1/2H Tray for 7.0ChLP instrument set 4x4 1/2H Paleta para instrumental 7,0ChLP 4x4 1/2H	14.0207.201	1
	Kirschnerdraht 2,0/210 Kirschner wire 2.0/210 Aguja KIRSCHNER 2,0/210	40.4815.210	4
	Skalierter Bohrer 3,2/210 Drill with scale 3.2/210 Broca graduada 3,2/210	40.5650.212	2
	Skalierter Bohrer 4,0/210 Drill with scale 4.0/210 Broca graduada 4,0/210	40.5651.212	2
	Kanülierter skalierter Bohrer 5,0/2,2/210 Cannulated drill with scale 5.0/2.2/210 Broca canulada graduada 5,0/2,2/210	40.5652.212	1
	Schraubendrehereinsatz T25-1/4 Screwdriver tip T25-1/4 Punta de destornillador T25-1/4	40.5684.200	1
	Kanül. Schraubendrehereinsatz T30-1/4 Cannulated screwdriver tip T30-1/4 Punta de destornillador canulada T30-1/4	40.5685.200	1
	Kompressionsführung 3,2 Compression guide 3.2 Guía de compresión 3,2	40.4802.732	1
	Führungshülse 9,0/5,0 Guide sleeve 9.0/5.0 Guía de la broca 9,0/5,0	40.5654.750	1
	Führungshülse 9,0/3,2 Guide sleeve 9.0/3.2 Guía de la broca 9,0/3,2	40.5707.732	1
	Führungshülse 5,0/2,0 Guide sleeve 5.0/2.0 Guía de la broca 5,0/2,0	40.5654.120	1
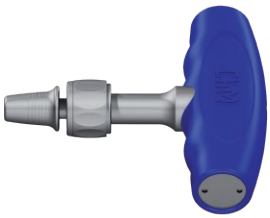	Drehmomentgriff T mit Kupplung 4Nm Torque limiting ratchet handle T 4Nm Llave dinamométrica con trinquete en T 4Nm	40.6660.000	1
	Schutzhülse 9/7 Protective guide 9/7 Guía de protección 9/7	40.5708.000	2
	Führungshülse 7,0/3,2 Guide sleeve 7.0/3.2 Guía de la broca 7,0/3,2	40.5705.732	2
	Führungshülse 7,0/4,0 Guide sleeve 7.0/4.0 Guía de la broca 7,0/4,0	40.5705.740	4
	Tiefenmesslehre Depth measure Medidor de profundidad	40.4639.550	1

INSTRUMENTARIUM FÜR 7,0ChLP PLATTEN
INSTRUMENT SET FOR 7.0ChLP PLATES
SET DE INSTRUMENTAL PARA PLACAS 7,0ChLP

INSTRUMENTARIUM FÜR 7,0ChLP 4X4 1/2H
INSTRUMENT SET FOR 7.0ChLP 4X4 1/2H
SET DE INSTRUMENTAL PARA 7,0ChLP 4X4 1/2H

15.0207.202	Name Name Nombre	Kat.-Nr., Catalogue no. Número de catálogo	Stk. Pcs Uds.
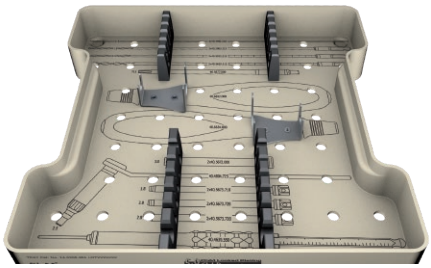	Palette für Instrumentarium 7,0ChLP 4x4 1/2H Tray for 7.0ChLP instrument set 4x4 1/2H Paleta para instrumental 7,0ChLP 4x4 1/2H	14.0207.202	1
	Biegegerät für Platten 7,0 Plates bender 7.0 Grifa para doblar placas 7,0	40.4643.700	2
	Plattenrepositionsschraube 4,0/180 Setting-compressing screw 4.0/180 Tornillo de ajuste-compresión 4,0/180	40.5706.740	2
	Dreiarmiger Schraubendrehereinsatz 7,0ChLP Tripod screwdriver tip 7.0ChLP Punta de destornillador de tres brazos 7,0ChLP	40.6271.700	1
	Einsatz T25 mit Greifer Screwdriver tip T25 with holder Punta de destornillador T25 con sujeción	40.6259.200	1
	Gewindebohrer 7,0ChLP - 5,0 Tap 7.0ChLP - 5.0 Macho de roscar 7,0ChLP - 5,0	40.5646.200	1
	Gewindebohrer HA 4,5 Cortical tap HA 4.5 Macho de roscar HA4,5	40.5647.200	1
	Messlehre für Schraubenlänge Screw length measure Medidor de tornillos	40.5675.500	1
OPTIONALES INSTRUMENT / OPTIONAL INSTRUMENT / INSTRUMENTO OPCIONAL			
	Dynamometrischer Verbinder 4Nm Torque connector 4Nm Conector dinamométrico 4Nm	40.5927.040	1

INSTRUMENTARIUM FÜR 7,0ChLP PLATTEN
INSTRUMENT SET FOR 7.0ChLP PLATES
SET DE INSTRUMENTAL PARA PLACAS 7,0ChLP

INSTRUMENTARIUM FÜR 7,0CHLP 4X4 1/2H
INSTRUMENT SET FOR 7.0CHLP 4X4 1/2H
SET DE INSTRUMENTAL PARA PLACAS 7,0CHLP 4X4 1/2H

15.0207.208	Name Name Nombre	Kat.-Nr., Catalogue no. Número de catálogo	Stk. Pcs Uds.
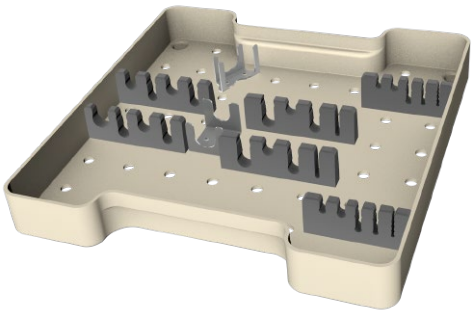	Palette für Instrumentarium 7,0ChLP 4x4 1/2H Tray for 7.0ChLP instrument set 4x4 1/2H Paleta para instrumental 7,0ChLP 4x4 1/2H	14.0207.208	1
	Kirschnerdraht 2,0/210 Kirschner wire 2.0/210 Aguja de Kirschner 2,0/210	40.4815.210	4
	Skalierter Bohrer 3,2/210 Drill with scale 3.2/210 Broca graduada 3,2/210	40.5650.212	2
	Skalierter Bohrer 4,0/210 Drill with scale 4.0/210 Broca graduada 4,0/210	40.5651.212	2
	Kanülierter skalierter Bohrer 5,0/2,2/210 Cannulated drill with scale 5.0/2.2/210 Broca canulada graduada 5,0/2,2/210	40.5652.212	1
	Plattenrepositionsschraube 4,0/180 Setting-compressing screw 4.0/180 Tornillo de ajuste-compresión 4,0/180	40.5706.740	1
	Führung VA 4,0 Guide VA 4.0 Guía VA 4,0	40.8207.040	1
	Führungshülse 7,0/4,0 Guide sleeve 7.0/4.0 Guía de la broca 7,0/4,0	40.5705.740	3
	Führungshülse 7,0/3,2 Guide sleeve 7.0/3.2 Guía de la broca 7,0/3,2	40.5705.732	2
	Führungshülse 9,0/5,0 Guide sleeve 9/5.0 Guía de la broca 9,0/5,0	40.5654.750	1
	Führungshülse 5,0/2,0 Guide sleeve 5.0/2.0 Guía de la broca 5,0/2,0	40.5654.120	1
	Schutzhülse 9/7 Protective guide 9/7 Guía de protección 9/7	40.5708.000	2

INSTRUMENTARIUM FÜR 7,0ChLP 4X4 1/2H
INSTRUMENT SET FOR 7.0ChLP 4X4 1/2H
SET DE INSTRUMENTAL PARA 7,0ChLP 4X4 1/2H

15.0207.208	Name Name Nombre	Kat.-Nr., Catalogue no. Número de catálogo	Stk. Pcs Uds.
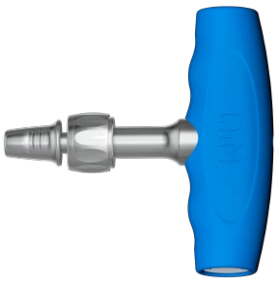	Drehmomentgriff T mit Kupplung 4Nm Torque limiting ratchet handle T 4Nm Mango dinamométrico T con embrague 4Nm	40.6660.000	1
	Schraubendrehereinsatz T25-1/4 Screwdriver tip T25-1/4 Punta de destornillador T25-1/4	40.5684.200	1
	Kanül. Schraubendrehereinsatz T30-1/4 Cannulated screwdriver tip T30-1/4 Punta de destornillador canulada T30-1/4	40.5685.200	1
	Tiefenmesslehre Depth measure Medidor de profundidad	40.4639.550	1

Optionales Instrument Optional instrument Instrumento opcional			
	Dynamometrischer Verbinder 4Nm Torque connector 4Nm Conector dinamométrico 4Nm	40.5927.040	0

BEHÄLTER FÜR SCHRAUBEN 7,0ChLP 4X2H
STAND FOR 7.0ChLP SCREWS 4X2 H
BANDEJA PARA TORNILLOS 7,0ChLP 4X2H

14.0207.501

7,0ChLP Schraube 5,0
7.0ChLP Screw 5.0
7,0ChLP tornillo 5,0

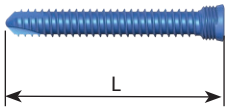

L [mm]	16	18	20	22	24	26	28	30	32	34	36	38	40	42	44	46	48	50
Stk. Pcs Uds.	4	4	4	4	4	4	4	4	4	4	4	4	4	4	4	4	4	4
L [mm]	52	54	56	58	60	65	70	75	80	85	90	95						
Stk. Pcs Uds.	4	4	4	4	4	4	4	4	4	4	4	4						

7,0ChLP Spongiosaschraube 5,4
7.0ChLP Cancellous screw 5,4
7,0ChLP tornillo esponjosa 5,4

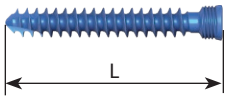

L [mm]	35	40	45	50	55	60	65	70	75	80
Stk. Pcs Uds.	2	2	2	2	2	2	2	2	2	2

7,0ChLP Schraube für Cerclage
7.0ChLP cerclage screw
7,0ChLP tornillo para cerclaje

Stk. Pcs Uds.	3

BEHÄLTER FÜR SCHRAUBEN 7,0ChLP 4X2H
STAND FOR 7.0ChLP SCREWS 4X2 H
BANDEJA PARA TORNILLOS 7,0ChLP 4X2H

14.0207.502

Kortikalisschraube 4,5
Cortical screw 4.5
Tornillo cortical 4,5

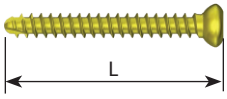

L [mm]	20	22	24	26	28	30	32	34	36	38	40	42	44	46	48	50	52	54
Stk. Pcs Uds.	2	2	2	2	2	2	2	2	2	2	2	2	2	2	2	2	2	2
L [mm]	56	58	60	65	70	75	80	85	90									
Stk. Pcs Uds.	2	2	2	2	2	2	2	2	2									

7,0ChLP Spongiosaschraube 6,5
7.0ChLP Cancellous screw 6.5
7,0ChLP tornillo esponjosa 6,5

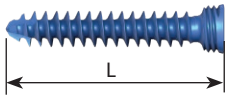

L [mm]	35	40	45	50	55	60	65	70	75	80
Stk. Pcs Uds.	2	2	2	2	2	2	2	2	2	2

7,0ChLP Kanülierte Schraube 7,3
7.0ChLP Cannulated screw 7.3
7,0ChLP tornillo canulado 7,3

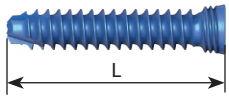

L [mm]	50	55	60	65	70	75	80	85	90	95
Stk. Pcs Uds.	1	1	1	1	1	1	1	1	1	1

7,0ChLP Kanül. konische Schraube 7,3
7.0ChLP Conical cannulated screw 7.3
7,0ChLP tornillo cónico canulado 7,3

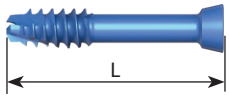

L [mm]	50	55	60	65	70	75	80	85	90	95
Stk. Pcs Uds.	1	1	1	1	1	1	1	1	1	1

7,0ChLP DYNAMISCHE HÜFTPLATTE
7.0ChLP DYNAMIC HIP PLATE
7,0ChLP PLACA DINÁMICA DE CADERA

7,0 ChM Locked Plating ChLP system

Ster
Non Ster

!	Len	TiA
2	59	3.5314.002
3	80	3.5314.003

		TiA	Co			VA				
	3.5210.xxx	✓		✓	✓		✓			5.0
	3.5316.xxx	✓								7.3
	4.5244.xxx		✓	✓	✓	✓	✓			5.0
	3.5219.008	✓		✓	✓					5.0
	3.1221.070	✓			✓					

7,0ChLP DYNAMISCHE HÜFTPLATTE
7.0ChLP DYNAMIC HIP PLATE
7,0ChLP PLACA DINÁMICA DE CADERA

7,0 ChM Locked Plating ChLPsystem

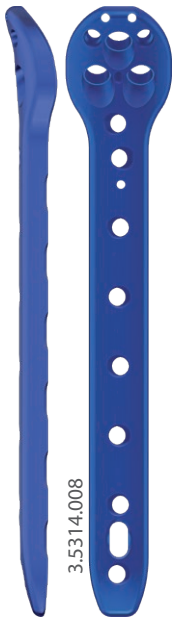

Ster
Non Ster

	Len	Ti
4	101	3.5314.004
5	122	3.5314.005
6	143	3.5314.006
7	164	3.5314.007
8	185	3.5314.008

	TiA	Co			VA				
3.5210.xxx	✓		✓	✓		✓			5.0
3.1471.xxx	✓		✓			✓			4.5
3.5316.xxx	✓								7.3
4.5244.xxx		✓	✓	✓	✓	✓			5.0
3.5219.008	✓		✓	✓					5.0
3.1221.070	✓			✓					

INSTRUMENTARIUM FÜR DIE DYNAMISCHE HÜFTPLATTE
INSTRUMENT SET FOR DYNAMIC HIP PLATE
SET DE INSTRUMENTAL PARA PLACA DINÁMICA DE CADERA

7,0 ChM Locked Plating ChLP system

40.6600.000	Name Name Nombre	Stk. Pcs Uds.	Kat.-Nr. Catalogue no. Número de catálogo
	Zielbügel Targeter arm Brazo guía	1	40.6601.000
	Distaler Zielbügelaufsatz Distal targeter Guía distal	1	40.6602.000
	Mehrloch-Führung Polyhole guide Guía multiagujero	1	40.6612.000
	Schutzführung 9/2 Protective guide 9/2 Guía de protección 9/2	3	40.6603.000
	Führungsdraht 2,8/350 Guide rod 2.8/350 Varilla guía 2,8/350	2	40.6610.000
	Kirschnerdraht 2,0/385 Kirschner wire 2.0/385 Aguja de Kirschner 2,0/385	3	40.6604.000
	Messlehre für Schrauben Screw length measure Medidor de tornillos	1	40.6605.000
	Bohrer 7,3/5 Drill 7.3/5 Broca 7,3/5	1	40.6606.000
	Schlüssel für Schrauben 7,3 Screw wrench 7.3 Llave para tornillo 7,3	1	40.6607.000
	Verbinder Connector Conector	1	40.6608.000
	Schlüssel für Schraubenentfernung 7,3 Wrench for 7.3 screw removal Llave para destornillar tornillos 7,3	1	40.6609.000
	Trokar 7,0 Trocar 7.0 Trocar 7,0	1	40.5695.570

INSTRUMENTARIUM FÜR DIE DYNAMISCHE HÜFTPLATTE
INSTRUMENT SET FOR DYNAMIC HIP PLATE
SET DE INSTRUMENTAL PARA PLACA DINÁMICA DE CADERA

7,0 ChM Locked Plating ChLPsystem

40.6600.000	Name Name Nombre	Stk. Pcs Uds.	Kat.-Nr. Catalogue no. Número de catálogo
	Führungshülse 7,0/4,0 Guide sleeve 7.0/4.0 Guía de la broca 7,0/4,0	2	40.5690.540
	Schutzhülse 9,0/7,0 Protective guide 9.0/7.0 Guía de protección 9,0/7,0	2	40.5693.570
	Skalierter Bohrer 3,2/300 Drill with scale 3.2/300 Broca graduada 3,2/300	1	40.5650.301
	Skalierter Bohrer 4,0/300 Drill with scale 4.0/300 Broca graduada 4,0/300	2	40.5651.301
	Schraubendrehereinsatz T25-1/4 Screwdriver tip T25-1/4 Punta del destornillador T25-1/4	1	40.5684.000
	Schraubendrehereinsatz T30-1/4 Screwdriver tip T30-1/4 Punta del destornillador T30-1/4	1	40.6611.000
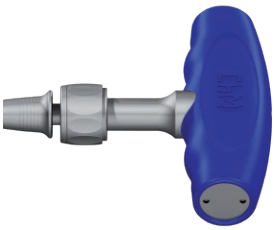	Drehmomentgriff T mit Kupplung 4Nm Torque limiting ratchet handle T 4Nm Mango dinamométrico T con embrague 4Nm	1	40.6660.000
	Führungshülse 8,0/3,2 Guide sleeve 8,0/3,2 Guía de la broca 8,0/3,2	1	40.5691.532
	Schutzhülse 10,0/8,0 Protective guide 10.0/8.0 Guía de protección 10,0/8,0	1	40.5694.580
	Trokar 8,0 Trocar 8,0 Trocar 8,0	1	40.5696.580
	Verschlussschraube für Zielbügelaufsatz Targeter end cap Tapón guía	15	40.5612.000
	Messlehre für Schraubenlänge Screw length measure Medidor de tornillos	1	40.5700.000
	AO-Verbindungsstück - 7,0ChLP Connector AO - 7.0ChLP Conector AO - 7,0ChLP	1	40.4898.070
	Gewindebohrer 7,0ChLP - 5,0 Tap 7.0ChLP - 5.0 Macho de roscar 7,0ChLP - 5,0	1	40.5646.000
	Gewindebohrer HA4,5 Cortical tap HA 4.5 Macho de roscar HA4,5	1	40.5647.000
	Behälter Stand Contenedor	1	40.6619.000

7,0ChLP DISTANZPLATTE FÜR TIBIA
7.0ChLP DISTANCE TIBIAL PLATE
7,0ChLP PLACA DISTANCIA TIBIAL

7,0 ChM Locked Plating ChLP system

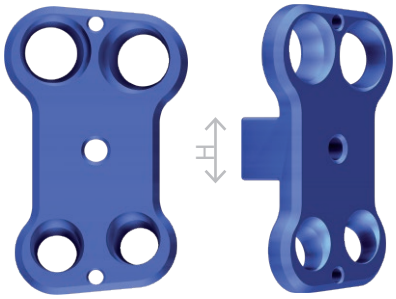

	TiA	
H	L	R
3	3.7065.030	3.7066.030
5	3.7065.050	3.7066.050
7.5	3.7065.075	3.7066.075
9	3.7065.090	3.7066.090
10	3.7065.100	3.7066.100
11	3.7065.110	3.7066.110
12.5	3.7065.125	3.7066.125
15	3.7065.150	3.7066.150
17.5	3.7065.175	3.7066.175

	TiA	Co			VA				
3.5210.xxx	✓		✓	✓		✓			5.0
3.5232.xxx	✓		✓	✓			✓		5.4
3.5216.xxx	✓		✓			✓			5.0
3.5221.xxx	✓		✓	✓			✓	✓	7.3
3.5224.xxx	✓		✓				✓	✓	7.3
3.5228.xxx	✓		✓	✓			✓		6.5
4.5244.xxx		✓	✓	✓	✓	✓			5.0

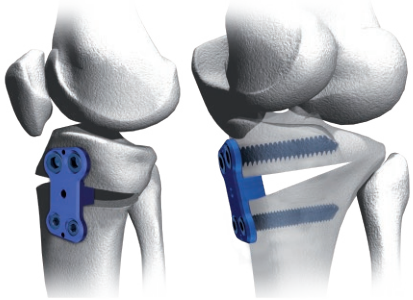

Anwenden mit zusätzlichen Instrumenten
Use with additional instruments:
Utilizar con instrumentos adicionales:

40.5350.600 – Instrumentarium für Osteotomie
Instrument set for osteotomy
Set de instrumental para osteotomía

7,0ChLP DISTANZPLATTE FÜR FEMUR
7.0ChLP DISTANCE FEMUR PLATE
7,0ChLP PLACA DISTANCIA FEMORAL

7,0 ChM Locked Plating ChLP system

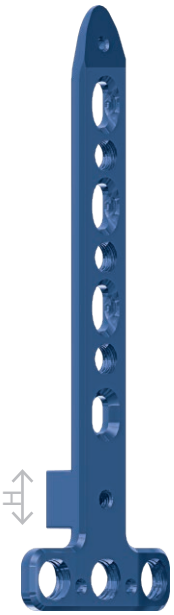

H	Len	
5	125	3.3538.505
7.5		3.3538.507
9		3.3538.509
10		3.3538.510
11		3.3538.511
12.5		3.3538.512
15		3.3538.515
17.5		3.3538.517

	TiA	Co			VA				
3.5210.xxx	✓		✓	✓		✓			5.0
3.5232.xxx	✓		✓	✓			✓		5.4
3.5216.xxx	✓		✓			✓			5.0
3.5221.xxx	✓		✓	✓			✓	✓	7.3
3.5224.xxx	✓		✓				✓	✓	7.3
3.5228.xxx	✓		✓	✓			✓		6.5
3.1471.xxx	✓		✓			✓			4.5
4.5244.xxx		✓	✓	✓	✓	✓			
3.5219.008	✓		✓	✓					5.0
3.1221.070	✓			✓					

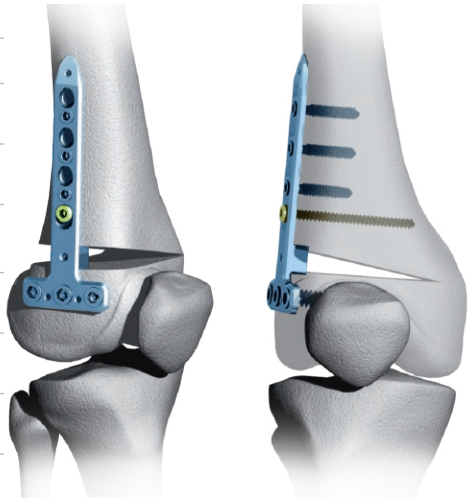

Anwenden mit zusätzlichen Instrumenten
Use with additional instruments:
Utilizar con instrumentos adicionales:

40.5350.600 – Instrumentarium für Osteotomie
Instrument set for osteotomy
Set de instrumental para osteotomía

INSTRUMENTARIUM FÜR OSTEOTOMIE
INSTRUMENT SET FOR OSTEOTOMY
SET DE INSTRUMENTAL PARA OSTEOTOMÍA

7,0 ChM Locked Plating ChLPsystem

40.5350.600	Name Name Nombre	Stk. Pcs Uds.	Kat.-Nr. Catalogue No. Número de catálogo
	Führungsnadel mit Loch Guide pin with eyelet Perno guía con ojo	1	40.3943.100
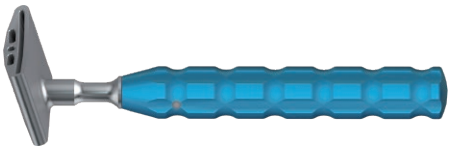	Zielgerät für Osteotomie Targeter for osteotomy Guía para osteotomía	1	40.3974.200
	Instrumentarium für Osteotomie Instrument set for osteotomy Set para osteotomía	1	40.5360.000
	Räumer 20° Reamer 20° Escariador 20°	2	40.5357.020
	Räumer 16° Reamer 16° Escariador 16°	2	40.5357.016
	Tiefenmesslehre Depth measure Medidor de profundidad	1	40.4639.700
	Kompressionsführung 3,2 Compression guide 3.2 Guía de compresión 3,2	1	40.4802.732
	Kirschnerdraht 2,0/220 Kirschner wire 2.0/220 Aguja de Kirschner 2,0/220	2	40.4815.220
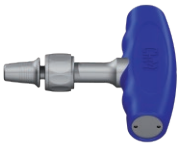	Drehmomentgriff T mit Kupplung 4Nm Torque limiting ratchet handle T 4Nm Llave dinamométrica con trinquete en T 4Nm	1	40.6660.000
	Führungsdraht Guide rod Varilla guía	2	40.5353.000
	Osteotom 25 Osteotome 25 Osteótomo 25	1	40.5361.000
	Osteotom 35 Osteotome 35 Osteótomo 35	1	40.5362.000
	Applikator Applicator Aplicador	1	40.5369.000
	Skalierter Bohrer 3,2/220 Drill with scale 3.2/220 Broca graduada 3,2/220	1	40.5650.222
	Skalierter Bohrer 4,0/220 Drill with scale 4.0/220 Broca graduada 4,0/220	1	40.5651.222

INSTRUMENTARIUM FÜR OSTEOTOMIE
INSTRUMENTS FOR OSTEOTOMY
SET DE INSTRUMENTAL PARA OSTEOTOMÍA

7,0 ChM Locked Plating ChLPsystem

40.5350.600	Name Name Nombre	Stk. Pcs Uds.	Kat.-Nr. Catalogue No. Número de catálogo
	Messlehre für Schraubenlänge Screw length measure Medidor de tornillos	1	40.5675.100
	Schraubendrehereinsatz T25-1/4 Screwdriver tip T25-1/4 Punta del destornillador T25-1/4	1	40.5684.000
	Kanül. Schraubendrehereinsatz T30-1/4 Cannulated screwdriver tip T30-1/4 Punta del destornillador canulada T30-1/4	1	40.5685.000
	Schraubendrehereinsatz S3,5 -1/4 Screwdriver tip S3.5-1/4 Punta del destornillador S3,5-1/4	1	40.5686.000
	Kanülierter Schraubendrehereinsatz S5-1/4 Cannulated screwdriver tip S5-1/4 Punta del destornillador canulada S5-1/4	1	40.5687.000
	Führungshülse 7,0/4,0 Guide sleeve 7.0/4.0 Guía de la broca 7,0/4,0	1	40.5705.740
	Führungshülse 9,0/3,2 Guide sleeve 9.0/3.2 Guía de la broca 9,0/3,2	1	40.5707.732
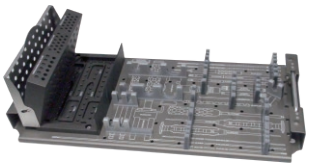	Behälter für Implantate für Osteotomie Stand for implants for osteotomy Contenedor para implantes de osteotomía	1	40.5358.000
	Instrumentariumbehälter für Osteotomie Stand for instrument set of osteotomy Contenedor para el set de instrumental de osteotomía	1	40.5359.600
	Perforierter Aluminiumdeckel,grau,1/1 595x275x15mm Perforated aluminum lid 1/1 595x275x15mm Gray Tapa de aluminio perforada 1/1 595x275x15mm Gris	1	12.0750.200
	Behälter mit solidem Boden 1/1 595x275x86mm Container with solid bottom 1/1 595x275x86mm Contenedor de fondo sólido 1/1 595x275x86mm	1	12.0750.100

Ster
Non Ster

	Len	TiA	Co			VA				
3.5210.xxx	16÷110	✓		✓	✓		✓			5.0
3.5216.xxx	30÷90	✓		✓			✓			5.0
3.5232.xxx	30÷90	✓		✓	✓			✓		5.4
3.5221.xxx	30÷100	✓		✓	✓			✓	✓	7.3
3.5222.xxx	30÷100	✓		✓	✓			✓	✓	7.3
3.5223.xxx	30÷95	✓		✓				✓	✓	7.3
3.5224.xxx	30÷95	✓		✓				✓	✓	7.3
3.5242.xxx		✓		✓				✓		5.4
3.5228.xxx	30÷95	✓		✓	✓			✓		6.5
3.1471.xxx	16÷110	✓		✓			✓			4.5
4.5244.xxx	16÷110		✓	✓	✓	✓	✓			5.0
3.5219.008	8	✓		✓	✓					5.0
3.1221.070		✓			✓					

Ster
Non Ster

7,0 ChM Locked Plating ChLPsystem

7,0ChLP SELBSTSCHNEIDENDE SCHRAUBE 5,0
7.0ChLP SELF-TAPPING SCREW 5.0
7,0ChLP TORNILLO AUTO-ROSCANTE 5,0

TiA

16	3.5210.016
18	3.5210.018
20	3.5210.020
22	3.5210.022
24	3.5210.024
26	3.5210.026
28	3.5210.028
30	3.5210.030
32	3.5210.032
34	3.5210.034
36	3.5210.036
38	3.5210.038
40	3.5210.040
42	3.5210.042
44	3.5210.044
46	3.5210.046
48	3.5210.048
50	3.5210.050
52	3.5210.052
54	3.5210.054
56	3.5210.056
58	3.5210.058
60	3.5210.060
65	3.5210.065
70	3.5210.070
75	3.5210.075
80	3.5210.080
85	3.5210.085
90	3.5210.090
95	3.5210.095

Kerndurchmesser core diameter diámetro del núcleo	4.0	
Skalierter Bohrer drill with scale broca graduada	4.0	40.5651.212
Führungshülse guide sleeve guía de la broca	7.0/4.0	40.5705.740
Schraubendrehereinsatz screwdriver tip punta de destornillador	T25	40.5684.200

SELBSTCHNEIDENDE KORTIKALISSCHRAUBE 4,5
CORTICAL SELF-TAPPING SCREW 4.5
TORNILLO CORTICAL AUTO-ROSCANTE 4,5

TiA

20	3.1471.020
22	3.1471.022
24	3.1471.024
26	3.1471.026
28	3.1471.028
30	3.1471.030
32	3.1471.032
34	3.1471.034
36	3.1471.036
38	3.1471.038
40	3.1471.040
42	3.1471.042
44	3.1471.044
46	3.1471.046
48	3.1471.048
50	3.1471.050
52	3.1471.052
54	3.1471.054
56	3.1471.056
58	3.1471.058
60	3.1471.060
65	3.1471.065
70	3.1471.070
75	3.1471.075
80	3.1471.080
85	3.1471.085
90	3.1471.090
95	3.1471.095

Kerndurchmesser core diameter diámetro del núcleo	3.0	
Skalierter Bohrer drill with scale broca graduada	3.2	40.5650.212
Kompressionsführung compression guide guía de compresión	3.2	40.4802.732
Schraubendrehereinsatz screwdriver tip punta de destornillador	T25	40.5684.200

Ster
Non Ster

7,0 ChM Locked Plating ChLP system

7,0ChLP SPONGIOSASCHRAUBE 5,4
7.0ChLP CANCELLOUS SCREW 5.4
7,0ChLP TORNILLO ESPONJOSA 5,4

TiA

35	3.5232.035
40	3.5232.040
45	3.5232.045
50	3.5232.050
55	3.5232.055
60	3.5232.060
65	3.5232.065
70	3.5232.070
75	3.5232.075
80	3.5232.080

7,0ChLP KANÜLIERTE KONISCHE SCHRAUBE 7,3X16
7.0ChLP CONICAL CANNULATED SCREW 7.3X16
7,0ChLP TORNILLO CÓNICO CANULADO 7,3X16

TiA

50	3.5224.050
55	3.5224.055
60	3.5224.060
65	3.5224.065
70	3.5224.070
75	3.5224.075
80	3.5224.080
85	3.5224.085
90	3.5224.090
95	3.5224.095

Kerndurchmesser core diameter diámetro del núcleo	3.2	
Skalierter Bohrer drill with scale broca graduada	3.2	40.5650.212
Führungshülse guide sleeve guía de la broca	3.2	40.5705.732
Schraubendrehereinsatz screwdriver tip punta de destornillador	T25	40.5684.200

Kerndurchmesser core diameter diámetro del núcleo	5.2	
Kirschnerdraht Kirschner wire aguja de Kirschner	2.0	40.4815.210
Führungshülse guide sleeve guía de la broca	5.0/2.0 9.0/5.0	40.5654.120 40.5654.750
kanülierter skalierter Bohrer cannulated drill with scale broca canulada graduada	5.0/2.2	40.5652.212
kanülierter Schraubendrehereinsatz cannulated screwdriver tip punta de destornillador canulada	T30	40.5685.200

Ster
Non Ster

7,0 ChM Locked Plating ChLPsystem

7,0ChLP SELBSTSCHN. KONISCHE SCHRAUBE 5,0
7.0ChLP CONICAL SELF - TAPPING SCREW 5.0
7,0ChLP TORNILLO CÓNICO AUTO-ROSCANTE 5,0

TiA

30	3.5216.030
35	3.5216.035
40	3.5216.040
45	3.5216.045
50	3.5216.050
55	3.5216.055
60	3.5216.060
65	3.5216.065
70	3.5216.070
75	3.5216.075
80	3.5216.080
85	3.5216.085
90	3.5216.090

7,0ChLP SPONGIOSASCHRAUBE 6,5
7.0ChLP CANCELLOUS SCREW 6.5
7,0ChLP TORNILLO ESPONJOSA 6,5

TiA

30	3.5228.030
35	3.5228.035
40	3.5228.040
45	3.5228.045
50	3.5228.050
55	3.5228.055
60	3.5228.060
65	3.5228.065
70	3.5228.070
75	3.5228.075
80	3.5228.080
85	3.5228.085
90	3.5228.090
95	3.5228.095

Kerndurchmesser core diameter diámetro del núcleo	4.0	
Skalierter Bohrer drill with scale broca graduada	4.0	40.5651.212
Führungshülse guide sleeve guía de la broca	7.0/4.0	40.5705.740
Schraubendrehereinsatz screwdriver tip punta de destornillador	T25	40.5684.200

Kerndurchmesser core diameter diámetro del núcleo	3.2	
Skalierter Bohrer drill with scale broca graduada	3.2	40.5650.212
Führungshülse guide sleeve guía de la broca	9.0/3.2	40.5707.732
kanülierter Schraubendrehereinsatz cannulated screwdriver tip punta de destornillador canulada	T30	40.5685.200

Ster
Non Ster

7,0 ChM Locked Plating ChLP system

7,0ChLP KANÜLIERTE SCHRAUBE 7,3
7.0ChLP CANNULATED SCREW 7.3
7,0ChLP TORNILLO CANULADO 7,3

TiA

30	3.5221.030
35	3.5221.035
40	3.5221.040
45	3.5221.045
50	3.5221.050
55	3.5221.055
60	3.5221.060
65	3.5221.065
70	3.5221.070
75	3.5221.075
80	3.5221.080
85	3.5221.085
90	3.5221.090
95	3.5221.095
100	3.5221.100

7,0ChLP KONISCHE SPONGIOSASCHRAUBE Ø5,4
7.0 ChLP CONICAL CANCELLOUS SCREW Ø5.4
7,0 ChLP TORNILLO CÓNICO ESPONJOSA Ø5,4

TiA

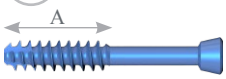

L	A	
30	16	3.5242.030
35		3.5242.035
40	32	3.5242.040
45		3.5242.045
50		3.5242.050
55		3.5242.055
60		3.5242.060
65		3.5242.065
70		3.5242.070
75		3.5242.075
80		3.5242.080
85		3.5242.085
90		3.5242.090
95		3.5242.095

Kerndurchmesser core diameter diámetro del núcleo	5.2	
Kirschnerdraht kirschner wire aguja de Kirschner	2.0	40.4815.210
Führungshülse guide sleeve guía de la broca	5.0/2.0 9.0/5.0	40.5654.120 40.5654.750
kanülierter skalierter Bohrer cannulated drill with scale broca canulada graduada	5.0/2.2	40.5652.210
kanülierter Schraubendrehereinsatz cannulated screwdriver tip punta de destornillador canulada	T30	40.5685.200

Kerndurchmesser core diameter diámetro del núcleo	3.2	
Skalierter Bohrer drill with scale broca graduada	3.2	40.5650.222
Führungshülse guide sleeve guía de la broca	3.2	40.5705.732
Schraubendrehereinsatz screwdriver tip punta de destornillador	T25	40.5684.000

Ster
Non Ster

7,0ChLP VA SCHRAUBE 5,0
7.0ChLP SCREW VA 5.0
7,0ChLP TORNILLO VA 5,0

Co

16	4.5244.016
18	4.5244.018
20	4.5244.020
22	4.5244.022
24	4.5244.024
26	4.5244.026
28	4.5244.028
30	4.5244.030
32	4.5244.032
34	4.5244.034
36	4.5244.036
38	4.5244.038
40	4.5244.040
42	4.5244.042
44	4.5244.044
46	4.5244.046
48	4.5244.048
50	4.5244.050
52	4.5244.052
54	4.5244.054
56	4.5244.056
58	4.5244.058
60	4.5244.060
65	4.5244.065
70	4.5244.070
75	4.5244.075
80	4.5244.080
85	4.5244.085
90	4.5244.090
95	4.5244.095
100	4.5244.100
105	4.5244.105
110	4.5244.110

Kerndurchmesser core diameter diámetro del núcleo	4.0	
Skalierter Bohrer drill with scale broca graduada	4.0	40.5651.212
Führung VA guide VA Guía VA	4.0	40.8207.040
Schraubendrehereinsatz screwdriver tip punta de destornillador	T25	40.5684.200

7,0ChLP WIDERSTANDSSCHRAUBE
7.0ChLP DISTANCE SCREW
7,0ChLP TORNILLO DE DISTANCIA

TiA

8	3.5219.008

7,0ChLP SCHRAUBE FÜR CERCLAGE
7.0ChLP CERCLAGE SCREW
7,0ChLP TORTILLO PARA CERCLAJE

TiA

3.1221.070

*Maximaler Durchmesser 1,5mm
Wire diameter max. 1.5 mm
Diámetro máximo de alambre 1,5 mm

Dreiarmiger Schraubendreher screwdriver Destornillador de tres brazos	40.4746.000

TELESKOPSCHRAUBE 7,3
TELESCOPIC SCREW 7.3
TORNILLO TELESCÓPICO 7,3

TiA

70	3.5316.070
75	3.5316.075
80	3.5316.080
85	3.5316.085
90	3.5316.090
95	3.5316.095
100	3.5316.100
105	3.5316.105
110	3.5316.110
115	3.5316.115
120	3.5316.120

7,0 ChM Locked Plating ChLPsystem

Name Name Nombre				Kat.-Nr., Catalogue no. Número de catálogo	Stk. Pcs, Uds.	
Palette für 7,0ChLP gerade Platten Palette for 7.0ChLP straight plates Paleta para placas 7,0ChLP rectas						
	Palette	Palette	Paleta	40.5704.350	1	40.5704.550
	Behälter mit solidem Boden 1/1 595x275x86mm	Container with solid bottom 1/1 595x275x86mm	Contenedor de fondo sólido 1/1 595x275x86mm	12.0750.100	1	
	Perforierter Aluminiumdeckel, grau,1/1 595x275x15mm	Perforated aluminum lid 1/1 595x275x15mm Gray	Tapa de aluminio perforada 1/1 595x275x15mm Gris	12.0750.200	1	

ohne Implantaten; implants not included; implantes no incluidos

Palette für 7,0ChLP Platten 3.4023/3.4024 (mit Instrum.) Palette for 7.0ChLP plates - 3.4023/3.4024 (w/instr.) Paleta para placas 7,0ChLP 3.4023/3.4024 (con instrumentos)						
	Zielblock L [3.4023]	Aiming block [3.4023]	Bloque guía L (3.4023)	40.5725.100	1	40.5704.310
	Zielblock R [3.4024]	Aiming block R [3.4024]	Bloque guía R (3.4024)	40.5725.200	1	
	Schutzhülse 9/7	Protective guide 9/7	Guía de protección 9/7	40.5708.000	2	
	Palette	Palette	Paleta	40.5704.410	1	40.5704.510
	Behälter mit solidem Boden 1/1 595x275x86mm	Container with solid bottom 1/1 595x275x86mm	Contenedor de fondo sólido 1/1 595x275x86mm	12.0750.100	1	
	Perforierter Aluminiumdeckel, grau,1/1 595x275x15mm	Perforated aluminum lid 1/1 595x275x15mm Gray	Tapa de aluminio perforada 1/1 595x275x15mm Gris	12.0750.200	1	

ohne Implantaten, mit zusätzlichen Instrumenten
implants not included; with additional instruments
implantes no incluidos, con instrumentos adicionales

Palette für 7,0ChLP Platten 3.4013/3.4014 (mit Instrum.) Palette for 7.0ChLP plates - 3.4013/3.4014 (w/instr.) Paleta para placas 7,0ChLP 3.4013/3.4014 (con instrumentos)						
	Zielblock L [3.4013]	Aiming block L [3.4013]	Bloque guía L (3.4013)	40.5724.100	1	40.5704.320
	Zielblock R [3.4014]	Aiming block R [3.4014]	Bloque guía R (3.4014)	40.5724.200	1	
	Schutzhülse 9/7	Protective guide 9/7	Guía de protección 9/7	40.5708.000	2	
	Palette	Palette	Paleta	40.5704.420	1	40.5704.520
	Behälter mit solidem Boden 1/1 595x275x86mm	Container with solid bottom 1/1 595x275x86mm	Contenedor de fondo sólido 1/1 595x275x86mm	12.0750.100	1	
	Perforierter Aluminiumdeckel, grau,1/1 595x275x15mm	Perforated aluminum lid 1/1 595x275x15mm Gray	Tapa de aluminio perforada 1/1 595x275x15mm Gris	12.0750.200	1	

ohne Implantaten, mit zusätzlichen Instrumenten
implants not included; with additional instruments
implantes no incluidos, con instrumentos adicionales

Palette für 7,0ChLP Platten 3.4009/4010
Palette for 7.0ChLP plates - 3.4009/3.4010
Paleta para placas 7,0ChLP 3.4009/4010

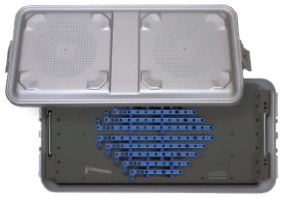

Palette	Palette	Paleta	40.5704.340	1
Behälter mit solidem Boden 1/1 595x275x86mm	Container with solid bottom 1/1 595x275x86mm	Contenedor de fondo sólido 1/1 595x275x86mm	12.0750.100	1
Perforierter Aluminiumdeckel, grau,1/1 595x275x15mm	Perforated aluminum lid 1/1 595x275x15mm Gray	Tapa de aluminio perforada 1/1 595x275x15mm Gris	12.0750.200	1

40.5704.540

ohne Implantaten; implants not included; implantes no incluidos

Palette für 7,0ChLP Platten 3.4089/3.4090 (mit Instrum.)
Palette for 7.0ChLP plates - 3.4089/3.4090 (w/instr.)
Paleta para placas 7,0ChLP 3.4089/3.4090 (con instrumentos)

Zielblock L [3.4089]	Aiming block L [3.4089]	Bloque guía L (3.4089)	40.5709.100	1
Zielblock R [3.4090]	Aiming block R [3.4090]	Bloque guía R (3.4090)	40.5709.200	1
Schutzhülse 9/7	Protective guide 9/7	Guía de protección 9/7	40.5708.000	2
Palette	Palette	Paleta	40.5704.460	1
Behälter mit solidem Boden 1/1 595x275x86mm	Container with solid bottom 1/1 595x275x86mm	Contenedor de fondo sólido 1/1 595x275x86mm	12.0750.100	1
Perforierter Aluminiumdeckel, grau,1/1 595x275x15mm	Perforated aluminum lid 1/1 595x275x15mm Gray	Tapa de aluminio perforada 1/1 595x275x15mm Gris	12.0750.200	1

40.5704.360

40.5704.560

ohne Implantaten, mit zusätzlichen Instrumenten
implants not included; with additional instruments
implantes no incluidos, con instrumentos adicionales

Palette für 7,0ChLP Platten 3.7054/3.7055 (mit Instrum.)
Palette for 7.0ChLP plates - 3.7054/3.7055 (w/instr.)
Paleta para placas 7,0ChLP 3.7054/3.7055 (con instrumentos)

Zielblock L [3.7055]	Aiming block L [3.7055]	Bloque guía L (3.7055)	40.8221.000	1
Zielblock R [3.7054]	Aiming block R [3.7054]	Bloque guía R (3.7054)	40.8220.000	1
Schutzhülse 9/7	Protective guide 9/7	Guía de protección 9/7	40.5708.000	2
Palette	Palette	Paleta	40.6293.000	1
Behälter mit solidem Boden 1/1 595x275x86mm	Container with solid bottom 1/1 595x275x86mm	Contenedor de fondo sólido 1/1 595x275x86mm	12.0750.100	1
Perforierter Aluminiumdeckel, grau,1/1 595x275x15mm	Perforated aluminum lid 1/1 595x275x15mm Gray	Tapa de aluminio perforada 1/1 595x275x15mm Gris	12.0750.200	1

40.6292.000

ohne Implantaten, mit zusätzlichen Instrumenten
implants not included; with additional instruments
implantes no incluidos, con instrumentos adicionales

Paleta na płytki 7,0ChLP - 3.7220/3.7221, 3.7222/3.7223, 3.7224, 3.7225;
Palette for 7.0ChLP plates - 3.7220/3.7221, 3.7222/3.7223, 3.7224, 3.7225;
Поддон для пластин 7,0ChLP - 3.7220/3.7221, 3.7222/3.7223, 3.7224, 3.7225

Palette	Palette	Paleta	40.6299.000	1
Behälter mit solidem Boden 1/1 595x275x86mm	Container with solid bottom 1/1 595x275x86mm	Contenedor de fondo sólido 1/1 595x275x86mm	12.0750.100	1
Perforierter Aluminiumdeckel, grau,1/1 595x275x15mm	Perforated aluminum lid 1/1 595x275x15mm Gray	Tapa de aluminio perforada 1/1 595x275x15mm Gris	12.0750.200	1

40.6299.100

ohne Implantaten; implants not included; implantes no incluidos

7,0 ChM Locked Plating ChLPsystem

Palette für 7,0ChLP Platten 3.7022/7023 (mit Instrum.)
Palette for 7.0ChLP plates - 3.7022/3.7023 (w/instr.)
Paleta para placas 7,0ChLP 3.7022/7023 (con instrumentos)

Zielblock L [3.7023]	Aiming block L [3.7023]	Bloque guía L (3.7023)	40.5732.100	1	40.5704.390
Zielblock R [3.7022]	Aiming block R [3.7022]	Bloque guía R (3.7022)	40.5732.200	1	
Schutzhülse 9/7	Protective guide 9/7	Guía de protección 9/7	40.5708.000	2	
Palette	Palette	Paleta	40.5704.490	1	
Behälter mit solidem Boden 1/1 595x275x86mm	Container with solid bottom 1/1 595x275x86mm	Contenedor de fondo sólido 1/1 595x275x86mm	12.0750.100	1	40.5704.590
Perforierter Aluminiumdeckel, grau,1/1 595x275x15mm	Perforated aluminum lid 1/1 595x275x15mm Gray	Tapa de aluminio perforada 1/1 595x275x15mm Gris	12.0750.200	1	

ohne Implantaten, mit zusätzlichen Instrumenten
implants not included; with additional instruments
implantes no incluidos, con instrumentos adicionales

Palette für 7,0ChLP Platten 3.7062
Palette for 7.0ChLP plates - 3.7062
Paleta para placas 7,0ChLP 3.7062

Palette	Palette	Paleta	40.5704.800	1	40.5704.900
Behälter mit solidem Boden 1/1 595x275x86mm	Container with solid bottom 1/1 595x275x86mm	Contenedor de fondo sólido 1/1 595x275x86mm	12.0750.100	1	
Perforierter Aluminiumdeckel, grau,1/1 595x275x15mm	Perforated aluminum lid 1/1 595x275x15mm Gray	Tapa de aluminio perforada 1/1 595x275x15mm Gris	12.0750.200	1	

ohne Implantaten; implants not included; implantes no incluidos

Palette für 7,0ChLP Platten 3.7093
Palette for 7.0ChLP plates - 3.7093
Paleta para placas 7,0ChLP 3.7093

Palette	Palette	Paleta	40.6296.100	1	40.6296.000
Behälter mit solidem Boden 1/2 306x272x85mm	Container with solid bottom 1/2 306x272x85mm	Contenedor de fondo sólido 1/2 306x272x85mm	12.0751.100	1	
Perforierter Aluminiumdeckel, grau 1/2 306x272x15mm	Perforated aluminum lid 1/2 306x272x15mm Gray	Tapa de aluminio perforada 1/2 306x272x15mm Gris	12.0751.200	1	

ohne Implantaten; implants not included; implantes no incluidos

Behälter für Schrauben 7,0ChLP
Stand for screws 7.0ChLP
Contenedor para tornillos 7,0ChLP

Behälter für Schrauben 7,0ChLP	Stand for screws 7.0ChLP	Contenedor para tornillos 7,0ChLP	40.5749.600	1	40.5749.700
Behälter mit solidem Boden 1/2 306x272x184mm	Container with solid bottom 1/2 306x272x135mm	Contenedor de fondo sólido 1/2 306x272x184mm	12.0751.103	1	
Perforierter Aluminiumdeckel, grau 1/2 306x272x15mm	Perforated aluminum cover 1/2 306x272x15mm Gray	Tapa de aluminio perforada 1/2 306x272x15mm Gris	12.0751.200	1	

ohne Implantaten; implants not included; implantes no incluidos

PROBEIMPLANTATE FÜR 4,0ChLP PLATTEN
4.0ChLP PLATE TRIAL
PLANTILLAS PARA PLACAS 4,0ChLP

	Name Name Nombre	Links/Rechts Left/Right Izq./Der.	Catalogue No. Kat.-Nr. Número de catálogo
	Platte 3.4031.030 Probeimplantat Plate 3.4031.030 trial Plantilla para placa 3.4031.030	L	43.4031.030
	Platte 3.4032.030 Probeimplantat Plate 3.4032.030 trial Plantilla para placa 3.4032.030	R	43.4032.030
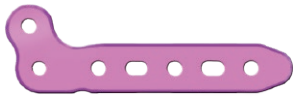	Platte 3.4037.603 Probeimplantat Plate 3.4037.603 trial Plantilla para placa 3.4037.603	L	43.4037.603
	Platte 3.4038.603 Probeimplantat Plate 3.4038.603 trial Plantilla para placa 3.4038.603	R	43.4038.603
	Platte 3.4041.603 Probeimplantat Plate 3.4041.603 trial Plantilla para placa 3.4041.603	L	43.4041.603
	Platte 3.4042.603 Probeimplantat Plate 3.4042.603 trial Plantilla para placa 3.4042.603	R	43.4042.603
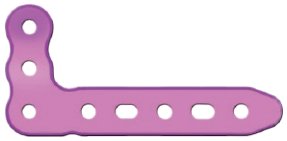	Platte 3.4043.603 Probeimplantat Plate 3.4043.603 trial Plantilla para placa 3.4043.603	L	43.4043.603
	Platte 3.4044.603 Probeimplantat Plate 3.4044.603 trial Plantilla para placa 3.4044.603	R	43.4044.603
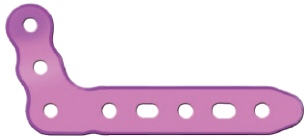	Platte 3.4045.603 Probeimplantat Plate 3.4045.603 trial Plantilla para placa 3.4045.603	L	43.4045.603
	Platte 3.4046.603 Probeimplantat Plate 3.4046.603 trial Plantilla para placa 3.4046.603	R	43.4046.603
	Platte 3.4047.603 Probeimplantat Plate 3.4047.603 trial Plantilla para placa 3.4047.603	L/R	43.4047.603
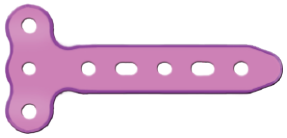	Platte 3.4048.603 Probeimplantat Plate 3.4048.603 trial Plantilla para placa 3.4048.603	L/R	43.4048.603

PROBEIMPLANTATE FÜR 4,0ChLP PLATTEN
4.0ChLP PLATE TRIAL
PLANTILLAS PARA PLACAS 4,0ChLP

	Name Name Nombre	Links/Rechts Left/Right Izq./Der.	Catalogue No. Kat.-Nr. Número de catálogo
	Platte 3.7024.502 Probeimplantat Plate 3.7024.502 trial Plantilla para placa 3.7024.502	R	43.7024.502
	Platte 3.7025.502 Probeimplantat Plate 3.7025.502 trial Plantilla para placa 3.7025.502	L	43.7025.502
	Platte 3.7026.502 Probeimplantat Plate 3.7026.502 trial Plantilla para placa 3.7026.502	R	43.7026.502
	Platte 3.7027.502 Probeimplantat Plate 3.7027.502 trial Plantilla para placa 3.7027.502	L	43.7027.502
	Platte 3.7028.502 Probeimplantat Plate 3.7028.502 trial Plantilla para placa 3.7028.502	L/R	43.7028.502
	Platte 3.7229.606 Probeimplantat Plate 3.7229.606 trial Plantilla para placa 3.7229.606	L	43.7229.606
	Platte 3.7228.606 Probeimplantat Plate 3.7228.606 trial Plantilla para placa 3.7228.606	R	43.7228.606
	Platte 3.7235.606 Probeimplantat Plate 3.7235.606 trial Plantilla para placa 3.7235.606	L	43.7235.606
	Platte 3.7234.606 Probeimplantat Plate 3.7234.606 trial Plantilla para placa 3.7234.606	R	43.7234.606

PROBEIMPLANTATE FÜR 5,0ChLP PLATTEN
5.0ChLP PLATE TRIAL
PLANTILLAS PARA PLACAS 5,0ChLP

	Name Name Nombre	Links/Rechts Left/Right Izq./Der.	Catalogue No. Kat.-Nr. Número de catálogo
	Platte 3.4011.605 Probeimplantat Plate 3.4011.605 trial Plantilla para placa 3.4011.605	L	43.4011.605
	Przymiar płytki 3.4012.605 Plate 3.4012.605 trial Plantilla para placa 3.4012.605	R	43.4012.605
	Platte 3.4039.608 Probeimplantat Plate 3.4039.608 trial Plantilla para placa 3.4039.608	L	43.4039.608
	Platte 3.4040.608 Probeimplantat Plate 3.4040.608 trial Plantilla para placa 3.4040.608	R	43.4040.608
	Platte 3.4051.607 Probeimplantat Plate 3.4051.607 trial Plantilla para placa 3.4051.607	L	43.4051.607
	Platte 3.4052.607 Probeimplantat Plate 3.4052.607 trial Plantilla para placa 3.4052.607	R	43.4052.607
	Platte 3.4097.504 Probeimplantat Plate 3.4097.504 trial Plantilla para placa 3.4097.504	L	43.4097.504
	Platte 3.4098.504 Probeimplantat Plate 3.4098.504 trial Plantilla para placa 3.4098.504	R	43.4098.504
	Platte 3.7014.505 Probeimplantat Plate 3.7014.505 trial Plantilla para placa 3.7014.505	R	43.7014.505
	Platte 3.7015.505 Probeimplantat Plate 3.7015.505 trial Plantilla para placa 3.7015.505	L	43.7015.505
	Platte 3.7029.605 Probeimplantat Plate 3.7029.605 trial Plantilla para placa 3.7029.605	L	43.7029.605
	Platte 3.7030.605 Probeimplantat Plate 3.7030.605 trial Plantilla para placa 3.7030.605	R	43.7030.605
	Platte 3.7033.004 Probeimplantat Plate 3.7033.004 trial Plantilla para placa 3.7033.004	L/R	43.7033.004
	Platte 3.7203.606 Probeimplantat Plate 3.7203.606 trial Plantilla para placa 3.7203.606	L	43.7203.606
	Platte 3.7202.606 Probeimplantat Plate 3.7202.606 trial Plantilla para placa 3.7202.606	R	43.7202.606
	Platte 3.7243.608 Probeimplantat Plate 3.7243.608 trial Plantilla para placa 3.7243.608	L	43.7243.608
	Platte 3.7244.608 Probeimplantat Plate 3.7244.608 trial Plantilla para placa 3.7244.608	R	43.7244.608

PROBEIMPLANTATE FÜR 5,0ChLP PLATTEN
5.0ChLP PLATE TRIAL
PLANTILLAS PARA PLACAS 5,0ChLP

	Name Name Nombre	Links/Rechts Left/Right Izq./Der.	Catalogue No. Kat.-Nr. Número de catálogo
	Platte 3.7034.004 Probeimplantat Plate 3.7034.004 trial Plantilla para placa 3.7034.004	L/R	43.7034.004
	Platte 3.7035.004 Probeimplantat Plate 3.7035.004 trial Plantilla para placa 3.7035.004	L/R	43.7035.004
	Platte 3.7036.606 Probeimplantat Plate 3.7036.606 trial Plantilla para placa 3.7036.606	R	43.7036.606
	Platte 3.7037.606 Probeimplantat Plate 3.7037.606 trial Plantilla para placa 3.7037.606	L	43.7037.606
	Platte 3.7038.606 Probeimplantat Plate 3.7038.606 trial Plantilla para placa 3.7038.606	R	43.7038.606
	Platte 3.7039.606 Probeimplantat Plate 3.7039.606 trial Plantilla para placa 3.7039.606	L	43.7039.606
	Platte 3.7040.606 Probeimplantat Plate 3.7040.606 trial Plantilla para placa 3.7040.606	R	43.7040.606
	Platte 3.7041.606 Probeimplantat Plate 3.7041.606 Plantilla para placa 3.7041.606	L	43.7041.606
	Platte 3.7048.508 Probeimplantat Plate 3.7048.508 trial Plantilla para placa 3.7048.508	R	43.7048.508
	Platte 3.7049.508 Probeimplantat Plate 3.7049.508 trial Plantilla para placa 3.7049.508	L	43.7049.508
	Platte 3.7071.606 Probeimplantat Plate 3.7071.606 trial Plantilla para placa 3.7071.606	L	43.7071.606
	Platte 3.7072.606 Probeimplantat Plate 3.7072.606 trial Plantilla para placa 3.7072.606	R	43.7072.606
	Platte 3.7073.606 Probeimplantat Plate 3.7073.606 trial Plantilla para placa 3.7073.606	L	43.7073.606
	Platte 3.7074.606 Probeimplantat Plate 3.7074.606 trial Plantilla para placa 3.7074.606	R	43.7074.606

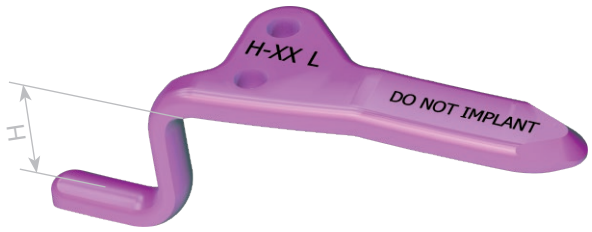

PLATTE 3.4025 ÷ 3.4028 PROBEIMPLANTATE
PLATE 3.4025 ÷ 3.4028 TRIAL
PLANTILLA PARA PLACA 3.4025 ÷ 3.4028

H	L	R
12	43.4025.505	43.4026.505
15	43.4027.505	43.4028.505

PROBEIMPLANTATE FÜR 7,0ChLP PLATTEN
7.0ChLP PLATE TRIAL
PLANTILLAS PARA PLACAS 7,0ChLP

	Name Name Nombre	Links/Rechts Left/Right Izq./Der.	Catalogue No. Kat.-Nr. Número de catálogo
	Platte 3.4009.606 Probeimplantat Plate 3.4009.606 trial Plantilla para placa 3.4009.606	L	43.4009.606
	Platte 3.4010.606 Probeimplantat Plate 3.4010.606 trial Plantilla para placa 3.4010.606	R	43.4010.606
	Platte 3.4013.605 Probeimplantat Plate 3.4013.605 trial Plantilla para placa 3.4013.605	L	43.4013.605
	Platte 3.4014.605 Probeimplantat Plate 3.4014.605 trial Plantilla para placa 3.4014.605	R	43.4014.605
	Platte 3.4023.606 Probeimplantat Plate 3.4023.606 trial Plantilla para placa 3.4023.606	L	43.4023.606
	Platte 3.4024.606 Probeimplantat Plate 3.4024.606 trial Plantilla para placa 3.4024.606	R	43.4024.606
	Platte 3.4089.604 Probeimplantat Plate 3.4089.604 trial Plantilla para placa 3.4089.604	L	43.4089.604
	Platte 3.4090.604 Probeimplantat Plate 3.4090.604 trial Plantilla para placa 3.4090.604	R	43.4090.604
	Platte 3.7022.604/3.7023.604 Probeimplantat Plate 3.7022.604/3.7023.604 trial Plantilla para placa 3.7022.604/3.7023.604	L/R	43.7022.604

ZUSATZINSTRUMENTE FÜR PLATTEN
ADDITIONAL INSTRUMENTS FOR PLATES
INSTRUMENTOS ADICIONALES PARA PLACAS

	Name Name Nombre	Kat.-Nr., Catalogue no. Número de catálogo
	Raspatorium 6mm, 180mm Raspator 6 mm, 180 mm Periostótomo 6mm, 180mm	30.4060
	Raspatorium 6mm, 190mm Raspator 6 mm, 190 mm Periostótomo 6mm, 190mm	30.4063
	Raspatorium 13mm, 200mm Raspator 13 mm, 200 mm Periostótomo 13mm, 200mm	30.4064
	Raspatorium 13mm, 200mm Raspator 13 mm, 200 mm Periostótomo 13mm, 200mm	30.4065
	Buck-Gramcko Hebel 7,5 BUCK-GRAMCKO elevator 7.5 mm Elevador BUCK-GRAMCKO 7,5	40.2185
	Mini-Hohmann Hebel 6 MINI-HOHMANN elevator 6 Elevador MINI-HOHMANN 6	40.2186
	Mini-Hohmann Hebel 8 MINI-HOHMANN elevator 8 Elevador MINI-HOHMANN 8	40.2187
	Hebel 15 Elevator 15 Elevador 15	40.2188
	Hohmann-Hebel 17 HOHMANN elevator 17 Elevador HOHMANN 17	40.2195
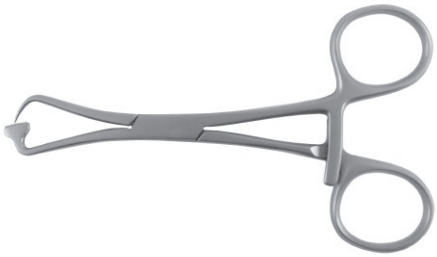	Repositionszange 120mm Bone holding forceps 120 mm Pinzas para huesos 120mm	40.4149
	Repositionszange 135mm Bone holding forceps 135 mm Pinzas para huesos 135mm	40.4150

ZUSATZINSTRUMENTE FÜR PLATTEN
ADDITIONAL INSTRUMENTS FOR PLATES
INSTRUMENTOS ADICIONALES PARA PLACAS

	Name Name Nombre	Kat.-Nr., Catalogue no. Número de catálogo
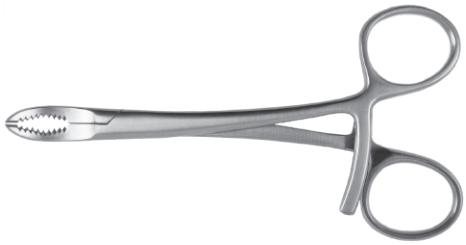	Repositionszange 140mm Bone holding forceps 140 mm Pinzas para huesos 140mm	40.4153
	Knochenrepositionszange 180mm Bone holding forceps 180 mm Pinzas para huesos 180mm	40.7262
	Knochenrepositionszange 170mm Bone holding forceps 170 mm Pinzas para huesos 170mm	40.7261
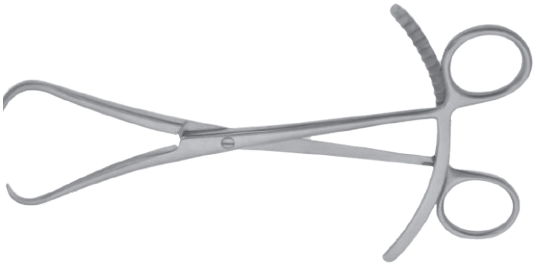	Knochenrepositionszange 205mm Bone holding forceps 205 mm Pinzas para huesos 205mm	40.7263
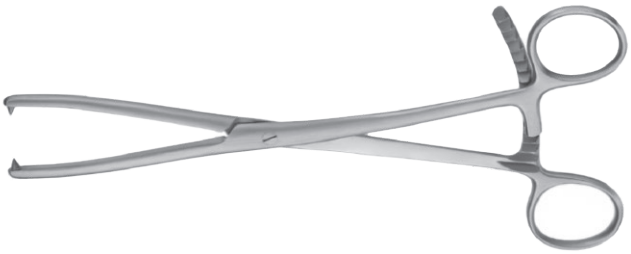	Repositionszange 210mm Bone holding forceps 210 mm Pinzas para huesos 210mm	40.4152

ZUSATZINSTRUMENTE FÜR PLATTEN
ADDITIONAL INSTRUMENTS FOR PLATES
INSTRUMENTOS ADICIONALES PARA PLACAS

	Name Name Nombre	Kat.-Nr., Catalogue no. Número de catálogo
	Verbrugge-Baby Repositionszange 175mm VERBRUGGE-BABY bone holding forceps 175 mm Pinzas para huesos VERBRUGGE-BABY 175mm	40.4228.100
	Verbrugge-Baby Repositionszange 175mm VERBRUGGE-BABY bone holding forceps 175 mm Pinzas para huesos VERBRUGGE-BABY 175mm	40.4228
	Verbrugge Repositionszange 250mm VERBRUGGE bone holding forceps 250 mm Pinzas para huesos VERBRUGGE 250mm	40.4225
	Verbrugge Repositionszange 260mm VERBRUGGE bone holding forceps 260 mm Pinzas para huesos VERBRUGGE 260mm	40.4226
	Verbrugge Repositionszange 2,5x150mm VERBRUGGE bone holding forceps 2.5x150mm Pinzas para huesos VERBRUGGE 2,5x150mm	40.4229
	Verbrugge Repositionszange 6,5x190mm VERBRUGGE bone holding forceps 6.5x190 mm Pinzas para huesos VERBRUGGE 6,5x190mm	40.4230
	Verbrugge Repositionszange 9,5x240mm VERBRUGGE bone holding forceps 9.5x240 mm Pinzas para huesos VERBRUGGE 9,5x240mm	40.4231
	Repositionszange 160mm Bone holding forceps 160 mm Pinzas para huesos 160mm	40.4157
	Repositionszange 240mm Bone holding forceps 240 mm Pinzas para huesos 240mm	40.4158
	Repositionszange Nr. 0 Bone holding forceps no. 0 Pinzas para huesos n.° 0	40.0100
	Repositionszange Nr. 1 Bone holding forceps no. 1 Pinzas para huesos n.° 1	40.0101
	Repositionszange Nr. 2 Bone holding forceps no. 2 Pinzas para huesos n.° 2	40.0102
	Repositionszange Nr. 3 Bone holding forceps no. 3 Pinzas para huesos n.° 3	40.0103

ZUSATZINSTRUMENTE FÜR PLATTEN
ADDITIONAL INSTRUMENTS FOR PLATES
INSTRUMENTOS ADICIONALES PARA PLACAS

	Name Name Nombre	Kat.-Nr., Catalogue no. Número de catálogo
	Luer Hohlmeisselzange 150mm LUER bone rongeur 150 mm Pinza gubia LUER 150mm	40.3820
	Ruskin Hohlmeisselzange 180/4mm RUSKIN bone rongeur 180/4 mm Pinza gubia RUSKIN 180/4mm	40.3318
	Liston Mini Knochenzange 150mm Mini LISTON bone cutting forceps 150 mm Pinzas para cortar hueso LISTON Mini 150mm	40.3900
	Drahtbiegezange, scharfe Spitze 14cm Wire bending forceps with sharp ends 14 cm Pinzas para doblar alambre de punta aguda 14cm	40.4444
	Drahtbiegezange 17cm Wire bending pliers 17 cm Alicates para doblar alambre 17cm	40.3185

ZUSATZINSTRUMENTE FÜR PLATTEN
ADDITIONAL INSTRUMENTS FOR PLATES
INSTRUMENTOS ADICIONALES PARA PLACAS

	Name Name Nombre	Kat.-Nr., Catalogue no. Número de catálogo
	Inge Sperrer 6 mm, 17cm INGE reamer 6mm, 17 cm Separador INGE 6mm, 17cm	40.1392
	Inge Sperrer 6mm, 17cm INGE reamer 6mm, 17 cm Escariador INGE 6mm, 17cm	40.1394
	Lambotte Mini-Osteotom 6x125mm LAMBOTTE osteotome mini 6x125 mm Osteótomo LAMBOTTE mini 6x125mm	40.0223
	Lambotte Osteotom 13x250mm LAMBOTTE osteotome 13x250 mm Osteótomo LAMBOTTE 13x250mm	40.0213
	 Volkmann Knochenkürette 17cm, 00 VOLKMANN bone curette 17 cm, 00 Cucharilla para hueso VOLKMANN 17cm, 00	40.3985
	 Volkmann Knochenkürette 17cm, 0 VOLKMANN bone curette 17 cm, 0 Cucharilla para hueso VOLKMANN 17cm, 0	40.3986
	Haken Retractor Gancho	40.3599
	Schraubengreifer 3,5mm - 6,5mm Holder for 3.5 mm - 6.5 mm screws Sujetador para tornillos 3,5mm - 6,5mm	40.7271
	Schraubengreifer 1,5mm - 2,7mm Holder for 1.5 mm - 2.7 mm screws Sujetador para tornillos 1,5mm - 2,7mm	40.7272

ZUSATZINSTRUMENTE FÜR PLATTEN
ADDITIONAL INSTRUMENTS FOR PLATES
INSTRUMENTOS ADICIONALES PARA PLACAS

	Name Name Nombre	Kat.-Nr., Catalogue no. Número de catálogo
	Tablett aus Stahldraht 255x250x50mm Steel wire tray 255x250x50mm Bandeja de alambre de acero 255x250x50mm	12.0321.050
	Tablett aus Stahldraht 255x250x70mm Steel wire tray 255X250X70 mm Bandeja de alambre de acero 255x250x70mm	12.0321.070
	Tablett aus Stahldraht 540x250x50mm Steel wire tray 540X250X50 mm Bandeja de alambre de acero 540x250x50mm	12.0318.050
	Tablett aus Stahldraht 540x250x70mm Steel wire tray 540x250x70mm Bandeja de alambre de acero 540x250x70mm	12.0318.070
	Tablett aus Stahldraht 480x250x50mm Steel wire tray 480x250x50mm Bandeja de alambre de acero 480x250x50mm	12.0320.050
	Tablett aus Stahldraht 480x250x70mm Steel wire tray 480x250x70mm Bandeja de alambre de acero 480x250x70mm	12.0320.070
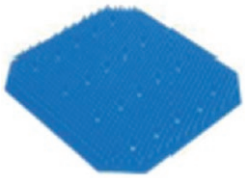	Silikonmatte 250x235mm Silicone mat 250x235mm Colchoneta de silicona 250x235mm	12.0719
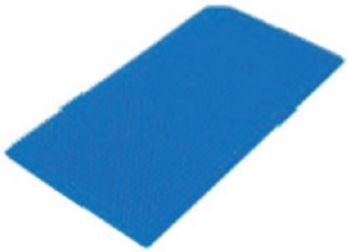	Silikonmatte 470x230mm Silicone mat 470X230 mm Colchoneta de silicona 470x230mm	12.0725
	Silikonmatte 520x230mm Silicone mat 520x230mm Colchoneta de silicona 520x230mm	12.0723
	Perforierter Aluminiumdeckel, grau 1/2 306x272x15mm Perforated aluminum cover 1/2 306x272x15mm Gray Tapa de aluminio perforada 1/2 306x272x15mm Gris	12.0751.200
	Behälter mit solidem Boden 1/2 306x272x85mm Container with solid bottom 1/2 306x272x85mm Contenedor de fondo sólido 1/2 306x272x85mm	12.0751.100

	Name Name Nombre	Kat.-Nr., Catalogue no. Número de catálogo
	Perforierter Aluminiumdeckel,grau,1/1 595x275x15mm Perforated aluminum lid 1/1 595x275x15mm Gray Tapa de aluminio perforada 1/1 595x275x15mm Gris	12.0750.200
	Behälter mit solidem Boden 1/1 595x275x86mm Container with solid bottom 1/1 595x275x86mm Contenedor de fondo sólido 1/1 595x275x86mm	12.0750.100

Kat.-Nr., Catalogue no. Número de catálogo — Seite Page Página

3.1220 .... 9, 10, 11, 12, 14, 15, 16, 17, 18, 19, 20, 28, 31, 38, 39, 40, 41, 56, 58, 81, 101, 103, 144
3.1221.050 .59, 60, 61, 62, 63, 72, 73, 74, 75, 76, 77, 78, 79, 80, 81, 82, 83, 84, 85, 86, 87, 88, 89, 90, 91, 92, 101, 105
3.1221.070 ..118, 119, 120, 121, 122, 123, 126, 127, 128, 132, 133, 136, 137, 138, 144, 147, 151
3.1306 ..56, 59, 60, 61, 63, 64, 66, 67, 69, 70, 71, 72, 73, 74, 75, 76, 77, 78, 79, 80, 81, 82, 83, 84, 85, 86, 87, 88, 89, 90, 91, 92, 101, 103
3.1379 144
3.1443 ..... 124, 125
3.1471 .118, 119, 120, 121, 122, 123, 126, 127, 128, 133, 136, 137, 138, 144, 147, 148
3.3155 118
3.3157 .....61, 106
3.3158 106
3.3159 106
3.3538 144
3.4008 117
3.4009 121
3.4010 121
3.4011 .....85, 114
3.4011.605 157
3.4012 .....85, 114
3.4012.605 157
3.4013 120
3.4014 120
3.4022 .....60, 106
3.4023 119
3.4024 119
3.4025 ..... 66, 107, 158
3.4026 .....66, 107
3.4027 66
3.4028 66
3.4029 107
3.4030 107
3.4031 45
3.4031.030 155
3.4032 45
3.4032.030 155
3.4033 .....89, 115
3.4034 .....72, 109
3.4037 .....13, 16
3.4037.603 .....16, 155
3.4038 .....13, 16
3.4038.603 .....16, 155
3.4039 .....90, 116
3.4039.506 157
3.4040 .....90, 116
3.4040.506 157
3.4041 .....13, 15
3.4041.603 .....15, 155
3.4042 .....13, 15
3.4042.603 .....15, 155
3.4043 .....13, 19
3.4043.603 .....19, 155
3.4044 .....13, 19
3.4044.603 .....19, 155
3.4045 .....13, 17
3.4045.603 .....17, 155
3.4046 .....13, 17
3.4046.603 .....17, 155
3.4047 .....13, 14
3.4047.603 .....14, 155
3.4048 .....13, 18
3.4048.603 .....18, 155
3.4051 ..... 91, 116, 157
3.4052 ..... 91, 116, 157
3.4057 94
3.4058 94
3.4059 95
3.4060 95
3.4061 31
3.4062 47
3.4063 32
3.4064 32
3.4065 46
3.4066 33
3.4067 34
3.4068 34
3.4069 35
3.4070 36
3.4071 36
3.4072 41
3.4073 33
3.4074 40
3.4075 40
3.4080 .....59, 106
3.4081 .....62, 63
3.4084 39
3.4085 37
3.4086 37
3.4087 38
3.4088 38
3.4089 122
3.4090 122
3.4097 .....80, 112
3.4098 .....80, 112
3.4098.504 .....80, 157
3.4099 20
3.4159 138
3.4160 138
3.5164 .... 9, 10, 11, 12, 14, 15, 16, 17, 18, 19, 20, 24, 28, 30, 31, 32, 33, 34, 35, 36, 37, 38, 39, 40, 41, 44, 45, 46, 47, 49, 50, 52, 56, 57
3.5165 .... 9, 10, 11, 12, 14, 15, 16, 17, 18, 19, 20, 28, 30, 31, 32, 33, 34, 35, 36, 37, 38, 39, 40, 41, 44, 45, 46, 47, 49, 50, 56, 57
3.5200 ..59, 60, 61, 62, 63, 64, 66, 67, 68, 69, 70, 71, 72, 73, 74, 75, 76, 77, 78, 79, 80, 81, 82, 83, 84, 85, 86, 87, 88, 89, 90, 91, 92, 93, 94, 95, 101, 102, 104
3.5205 ..59, 60, 61, 62, 63, 64, 66, 67, 68, 69, 70, 71, 72, 73, 74, 75, 76, 77, 78, 79, 80, 81, 82, 83, 84, 85, 86, 87, 88, 89, 90, 91, 92, 93, 94, 95, 101
3.5207.006 .59, 60, 61, 62, 63, 64, 66, 67, 68, 69, 70, 71, 72, 73, 74, 75, 76, 77, 78, 79, 80, 81, 82, 83, 84, 85, 86, 87, 88, 89, 90, 91, 92, 93, 94, 95, 101, 105
3.5210 .118, 119, 120, 121, 122, 123, 124, 125, 126, 127, 128, 132, 133, 136, 137, 138, 142, 143, 144, 147, 148
3.5216 .118, 119, 120, 121, 122, 123, 126, 127, 128, 142, 143, 144, 147, 150
3.5219 151
3.5219.008 ..118, 119, 120, 121, 122, 123, 126, 127, 128, 132, 133, 136, 137, 138, 144, 147
3.5221 .119, 126, 142, 143, 144, 147, 151
3.5224 ..119, 126, 142, 143, 147, 149
3.5225 ..59, 60, 61, 62, 63, 64, 66, 67, 68, 69, 70, 71, 72, 73, 74, 75, 76, 77, 78, 79, 80, 81, 82, 83, 84, 85, 86, 87, 88, 89, 90, 91, 92, 93, 94, 95, 101, 102
3.5228 .119, 126, 142, 143, 144, 147, 150
3.5231 ..59, 60, 61, 62, 63, 64, 66, 67, 68, 69, 70, 71, 72, 73, 74, 75, 76, 77, 78, 79, 80, 81, 82, 83, 84, 85, 86, 87, 88, 89, 90, 91, 92, 93, 94, 95, 101, 104
3.5232 .118, 119, 120, 121, 122, 123, 126, 127, 128, 142, 143, 147, 149
3.5314 ..... 132, 133
3.5316 ..... 132, 133, 151
3.7014 .....67, 107
3.7014.505 .....67, 157
3.7015 .....67, 107
3.7015.505 .....67, 157
3.7020 44
3.7021.041 30
3.7022 126
3.7023 126
3.7024 27
3.7024.502 .....27, 156
3.7025 27
3.7025.502 .....27, 156
3.7026 27
3.7026.502 .....27, 156
3.7027 27
3.7027.502 .....27, 156
3.7028 28
3.7028.502 .....28, 156
3.7029 .....92, 117
3.7029.605 .....92, 157
3.7030 92
3.7030.605 .....92, 157
3.7033 81
3.7033.004 ..... 81, 112, 157
3.7034 81
3.7034.004 ..... 81, 112, 158
3.7035 81
3.7035.004 ..... 81, 112, 158
3.7036 .....74, 111
3.7036.606 158
3.7037 .....74, 110
3.7037.606 .....74, 158
3.7038 .....75, 111
3.7038.606 158
3.7039 .....75, 110
3.7039.606 158
3.7040 .....76, 111
3.7040.606 158
3.7041 .....76, 110
3.7041.606 158
3.7048 .....68, 108
3.7048.508 .....68, 158
3.7049 108
3.7049.508 .....68, 158
3.7054 123
3.7055 123
3.7056 49
3.7057 50
3.7060 52
3.7061 52
3.7062 127
3.7065 ..... 142, 143
3.7066 ..... 142, 143
3.7067 .....82, 113
3.7068 .....82, 113
3.7071 .....77, 110
3.7071.606 158
3.7072 .....77, 111
3.7072.606 158
3.7073 .....78, 110
3.7073.606 158
3.7074 .....78, 111
3.7074.606 158
3.7075 12
3.7076 12
3.7077 12
3.7078 12
3.7079 12
3.7080 12
3.7081 12
3.7082 12
3.7083 11

Kat.-Nr., Catalogue no. Número de catálogo	Seite Page Página
3.7084	11
3.7085	11
3.7086	11
3.7091	83, 113
3.7092	83, 113
3.7093	128
3.7094	86, 115
3.7095	87, 115
3.7098	136
3.7099	137
3.7200	93, 117
3.7201	93, 117
3.7202	84, 114
3.7203	84, 114
3.7206.014	24
3.7206.021	24
3.7207	69
3.7208	69
3.7209	70
3.7210	70
3.7211	71
3.7212.600	71
3.7220	124
3.7221	124
3.7222	124
3.7223	124
3.7224	125
3.7225	125
3.7226	9
3.7227	9
3.7228	9
3.7229	9
3.7230	9
3.7231	9
3.7232	10
3.7233	10
3.7234	10
3.7235	10
3.7236	10
3.7237	10
3.7238	88
3.7240	79, 80
3.7242	64
3.7243	73, 109
3.7244	73, 109
4.5235	9, 10, 11, 12, 14, 15, 16, 17, 18, 19, 20, 24, 28, 44, 45, 46, 47, 49, 50, 52, 58
4.5236	59, 60, 61, 62, 63, 64, 66, 67, 68, 69, 70, 71, 72, 73, 74, 75, 76, 77, 78, 79, 80, 81, 82, 83, 84, 85, 86, 87, 88, 89, 90, 91, 92, 93, 94, 95, 105
12.0318.050	165
12.0318.070	165
12.0320.050	165
12.0320.070	165

Kat.-Nr., Catalogue no. Número de catálogo	Seite Page Página
12.0321.050	165
12.0321.070	165
12.0719	165
12.0723	165
12.0725	165
12.0750.100	146, 152, 153, 154, 166
12.0750.200	146, 152, 153, 166
12.0751.100	21, 22, 26, 29, 42, 48, 51, 165
12.0751.103	154
12.0751.200	21, 22, 26, 29, 42, 48, 51, 152, 153, 154, 165
14.0204.103	53
14.0204.104	53
14.0204.201	54
14.0204.601	53
14.0204.602	25
14.0205.106	141
14.0205.107	141
14.0205.203	97
14.0205.208	96
14.0205.401	72, 109
14.0205.402	60, 106
14.0205.403	66, 107
14.0205.404	61, 106
14.0205.405	67, 107
14.0205.406	68, 108
14.0205.409	80, 112
14.0205.410	81, 112
14.0205.411	82, 113
14.0205.414	89, 115
14.0205.415	90, 116
14.0205.417	92, 117
14.0205.419	74, 75, 76, 77, 78, 110
14.0205.420	74, 75, 76, 77, 78, 111
14.0205.421	83, 113
14.0205.422	86, 87, 115
14.0205.423	93, 117
14.0205.424	114
14.0205.426	69, 70, 71, 108
14.0205.427	85, 114
14.0205.428	91, 116
14.0205.429	73, 109
14.0205.430	65
14.0205.501	98
14.0205.502	98
14.0205.503	99
14.0205.504	100
14.0205.506	98
14.0205.601	65
14.0205.602	139
14.0207.105	140
14.0207.106	140
14.0207.208	129
14.0207.501	131
14.0207.502	131

Kat.-Nr., Catalogue no. Número de catálogo	Seite Page Página
14.0207.601	139
15.0204.001	53
15.0204.201	53, 54
15.0204.202	53, 55
15.0204.602	25
15.0205.106	141
15.0205.203	97
15.0205.208	96
15.0205.401	109
15.0205.409	112
15.0205.411	113
15.0205.415	116
15.0205.419	110
15.0205.420	111
15.0205.421	113
15.0205.422	115
15.0205.424	84, 114
15.0205.427	114
15.0205.430	65
15.0205.601	65
15.0207.105	140
15.0207.208	129
30.3303.000	23, 26, 29, 43, 48, 51
30.4060	160
30.4063	160
30.4064	160
30.4065	160
40.0100	162
40.0101	162
40.0102	162
40.0103	162
40.0213	164
40.0223	164
40.0669.000	23, 48, 58, 103
40.0669.100	26, 29, 43, 51
40.1392	164
40.1394	164
40.2063.181	23, 26, 29, 43, 48, 51, 54, 57, 58, 103
40.2063.212	96
40.2063.222	102
40.2185	160
40.2185.000	54
40.2186	160
40.2187	160
40.2188	160
40.2195	160
40.3185	163
40.3318	163
40.3599	164
40.3820	163
40.3900	163
40.3943.100	145
40.3974.200	145
40.3985	164
40.3986	164

Kat.-Nr., Catalogue no. Número de catálogo	Seite Page Página
40.4146	48
40.4146.000	51
40.4149	160
40.4150	160
40.4152	161
40.4153	161
40.4157	162
40.4158	162
40.4225	162
40.4226	162
40.4228	162
40.4228.100	162
40.4229	162
40.4230	162
40.4231	162
40.4444	163
40.4592.130	141
40.4592.180	25
40.4592.210	96
40.4639.550	96, 130, 140, 141
40.4639.700	145
40.4640.000	23, 26, 29, 43, 48, 51, 54
40.4643.000	23, 26, 29, 43
40.4746.000	151
40.4802.732	140, 145, 148
40.4804.700	103
40.4804.725	141
40.4814.000	23, 26, 29, 43, 48, 51
40.4815.210	129, 140, 151
40.4815.220	145, 149
40.4818.000	43
40.4818.100	23, 26, 29, 54
40.4896.018	23, 26, 29, 43, 48, 51, 54, 57
40.4897.018	23, 26, 29, 43, 58, 103
40.4898.070	135
40.5350	142, 144
40.5350.600	142, 143, 144, 145
40.5353	145
40.5357.016	145
40.5357.020	145
40.5358	146
40.5359.600	146
40.5360	145
40.5361	145
40.5362	145
40.5369	145
40.5612.000	135
40.5646.000	135
40.5647.000	135
40.5650.212	129, 140, 150
40.5650.222	145, 148, 149
40.5650.301	135
40.5651.212	129, 140, 150
40.5651.222	145, 148

Kat.-Nr., Catalogue no. Número de catálogo — Seite Page Página

40.5651.301 ... 135
40.5652.210 ... 151
40.5652.212 ... 129
40.5652.222 ... 149
40.5653.212 ... 65, 96, 104, 105
40.5653.222 ... 102
40.5654.120 ... 129, 149, 151
40.5654.750 ... 129, 149, 151
40.5661.000 ... 105
40.5671 ... 109
40.5671.000 ... 72
40.5672.000 ... 96
40.5673.718 ... 96, 102
40.5673.725 ... 104
40.5673.728 ... 65, 96, 102, 104
40.5675.100 ... 146
40.5677.000 ... 65, 96, 102, 103, 104, 105, 141
40.5678 ... 23
40.5678.000 ... 26
40.5682.000 ... 23, 26, 29, 43, 48, 51, 54, 57, 58
40.5684.000 ... 135, 146, 148, 149
40.5684.200 ... 130, 140, 150
40.5685.000 ... 146, 149
40.5685.200 ... 130, 150, 151
40.5686.000 ... 146
40.5687.000 ... 146
40.5690.540 ... 135
40.5691.532 ... 135
40.5693.570 ... 135
40.5694.580 ... 135
40.5695.570 ... 134
40.5696.580 ... 135
40.5700.000 ... 135
40.5704.310 ... 152
40.5704.320 ... 152
40.5704.340 ... 153
40.5704.350 ... 152
40.5704.360 ... 153
40.5704.390 ... 154
40.5704.410 ... 152
40.5704.420 ... 152
40.5704.460 ... 153
40.5704.490 ... 154
40.5704.510 ... 119, 152
40.5704.520 ... 120, 152
40.5704.540 ... 121, 153
40.5704.550 ... 118, 152
40.5704.560 ... 122, 123, 153
40.5704.590 ... 126, 153, 154
40.5704.800 ... 154
40.5704.900 ... 127, 128, 154
40.5705.732 ... 129, 149
40.5705.740 ... 129, 140, 146, 148, 150
40.5706.740 ... 129
40.5707.732 ... 146, 150
40.5708.000 ... 129, 152, 153, 154
40.5709.100 ... 153
40.5709.200 ... 153
40.5710.020 ... 42
40.5710.141 ... 21
40.5711.000 ... 42, 43
40.5711.200 ... 21, 23, 26
40.5711.300 ... 26
40.5712.000 ... 43
40.5712.100 ... 23, 26
40.5713.040 ... 14, 15, 16, 17, 18, 19
40.5713.050 ... 22
40.5713.150 ... 11, 12, 22
40.5713.170 ... 9, 10, 21
40.5713.230 ... 29
40.5713.330 ... 27, 28, 29
40.5714.020 ... 30, 31, 32, 33, 34, 35, 36, 37, 38, 39, 40, 41, 42
40.5724.100 ... 120, 152
40.5724.200 ... 120, 152
40.5725.100 ... 119, 152
40.5725.200 ... 119, 152
40.5726.100 ... 90, 116
40.5726.200 ... 90, 116
40.5731.100 ... 80, 112
40.5731.200 ... 80, 112
40.5732.100 ... 126, 154
40.5732.200 ... 126, 154
40.5741.200 ... 48
40.5741.300 ... 44, 45, 46, 47, 48
40.5742.100 ... 82, 113
40.5742.200 ... 82, 113
40.5749.600 ... 154
40.5749.700 ... 154
40.5912.212 ... 104, 141
40.5912.222 ... 103
40.5927.020 ... 96
40.5927.040 ... 130
40.5928.018 ... 23, 26, 29, 48, 51, 54, 58
40.5987.024 ... 23, 26
40.5988.000 ... 23, 26
40.5989.000 ... 23, 26, 54
40.5990.212 ... 97
40.5992.000 ... 97
40.5994.715 ... 97
40.5994.732 ... 97
40.6281.000 ... 55
40.6282.000 ... 55
40.6283.000 ... 54
40.6284.000 ... 54
40.6285.000 ... 55
40.6293.000 ... 153
40.6296.000 ... 154
40.6296.100 ... 154
40.6297.000 ... 51
40.6298.000 ... 49, 50, 51
40.6299.000 ... 153
40.6299.100 ... 124, 125, 153
40.6600.000 ... 134
40.6601.000 ... 134
40.6602.000 ... 134
40.6603.000 ... 134
40.6604.000 ... 134
40.6605.000 ... 134
40.6606.000 ... 134
40.6607.000 ... 134
40.6608.000 ... 134
40.6609.000 ... 134
40.6610.000 ... 134
40.6611.000 ... 135
40.6612.000 ... 134
40.6619.000 ... 135
40.6650.000 ... 23, 26, 29, 43, 48, 51, 54
40.6652.000 ... 96
40.6654.000 ... 65, 141
40.6660.000 ... 130, 140
40.7261 ... 161
40.7262 ... 161
40.7263 ... 161
40.7271 ... 164
40.7272 ... 164
40.8206.028 ... 96, 105
40.8207.040 ... 129
40.8210 ... 111
40.8210.000 ... 74
40.8211 ... 110
40.8211.000 ... 74
40.8212 ... 111
40.8212.000 ... 75
40.8213 ... 110
40.8213.000 ... 75
40.8214 ... 111
40.8214.000 ... 76
40.8215 ... 110
40.8215.000 ... 76
40.8216 ... 111
40.8216.000 ... 77
40.8217 ... 110
40.8217.000 ... 77
40.8218 ... 111
40.8218.000 ... 78
40.8219 ... 110
40.8219.000 ... 78
40.8220.000 ... 123, 153
40.8221.000 ... 123, 153
40.8222 ... 113
40.8223 ... 113
40.8223.000 ... 83
40.8224 ... 115
40.8224.000 ... 86
40.8225 ... 115
40.8225.000 ... 87
40.8226 ... 114
40.8226.000 ... 84
40.8227.000 ... 84, 114
40.8232.000 ... 85, 114
40.8233.000 ... 85, 114
40.8234.000 ... 91, 116
40.8235.000 ... 91, 116
40.8236 ... 9, 10
40.8237 ... 9, 10
40.8238 ... 9, 10
40.8239 ... 9, 10
40.8240 ... 10
40.8240. ... 9
40.8241 ... 9, 10
40.8262.015 ... 25
40.8262.022 ... 25
40.8263.000 ... 65
43.4009.606 ... 121, 159
43.4010.606 ... 121, 159
43.4011.605 ... 85, 157
43.4012.605 ... 85, 157
43.4013.605 ... 120, 159
43.4014.605 ... 120, 159
43.4023.606 ... 119, 159
43.4024.606 ... 119, 159
43.4025.505 ... 66, 158
43.4026.505 ... 66, 158
43.4027.505 ... 66, 158
43.4028.505 ... 66, 158
43.4031.030 ... 155
43.4032.030 ... 155
43.4037.603 ... 16, 155
43.4038.603 ... 16, 155
43.4039.506 ... 157
43.4039.608 ... 90
43.4040.506 ... 157
43.4040.608 ... 90
43.4041.603 ... 15, 155
43.4042.603 ... 15, 155
43.4043.603 ... 19, 155
43.4044.603 ... 19, 155
43.4045.603 ... 17, 155
43.4046.603 ... 17, 155
43.4047.603 ... 14, 155
43.4048.603 ... 18, 155
43.4051 ... 157
43. 4051.611 ... 91
43.4052 ... 157
43.4052.611 ... 91
43.4089.604 ... 122, 159
43.4090.604 ... 122, 159
43.4097.504 ... 80, 157
43.4098.504 ... 80, 157

Kat.-Nr., Catalogue no. Número de catálogo	Seite Page Página
43.7014.505	67, 157
43.7015.505	67, 157
43.7022.604	126, 159
43.7024.502	27, 156
43.7025.502	27, 156
43.7026.502	27, 156
43.7027.502	27, 156
43.7028.502	28, 156
43.7029.605	92, 157
43.7030.605	92, 157
43.7033.004	81, 157
43.7034.004	81, 158
43.7035.004	81, 158
43.7036.606	74, 158
43.7037.606	74, 158
43.7038.606	75, 158
43.7039.606	75
43.7040.606	76, 158
43.7041.606	76
43.7048.508	68, 158
43.7049.508	68, 158
43.7071.606	77, 158
43.7072.606	77, 158
43.7073.606	78, 158
43.7074.606	78
43.7202.606	84, 157
43.7203.606	84, 157
43.7228.606	9, 156
43.7229.606	9, 156
43.7234.606	10, 156
43.7235.606	156
43.7243.608	73, 157
43.7244.608	73, 157

ChM Ltd.
Lewickie 3b
16-061 Juchnowiec Kościelny
POLAND
tel.: +48 85 86 86 100
fax: +48 85 86 86 101
www.chm.eu